

9696 - 3696

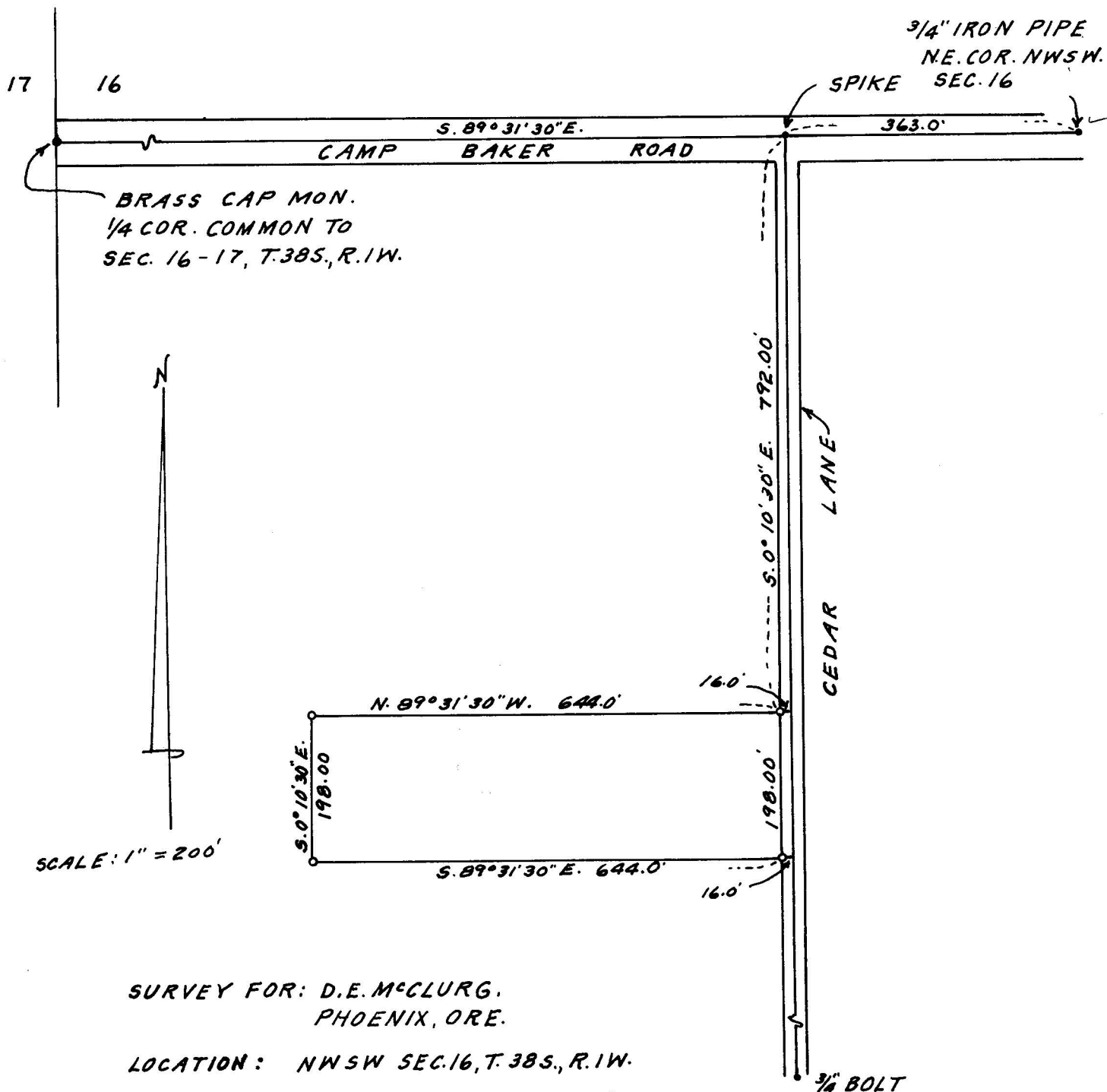

SURVEY FOR: D.E. McCLURG.
PHOENIX, ORE.

LOCATION: NWSW SEC. 16, T. 38S., R. 1W.

DATUM: BEARING REC. ESTAB. E-W 1/4 LINE

● = MON. FOUND AS DESC.

○ = 1/2" + 30" IRON RODS SET FLUSH TO 2" EXP.

DATE: 3-8-68

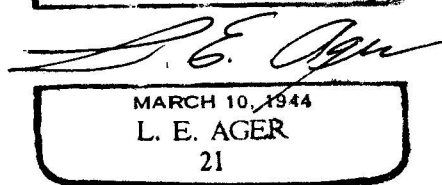
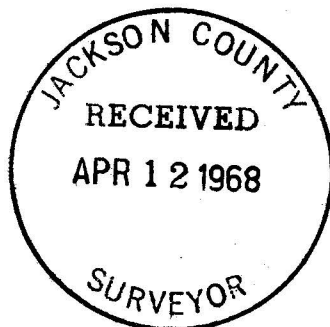

3696

SURVEY FOR: D. E. McClurg, Phoenix, Oregon.

LOCATION: NWSW Section 16, T. 38 S., R. 1 W., W.M., Oregon

PURPOSE: To monument the corners of tract of land shown on map.

PROCEDURE: Surveyed tract according to description furnished,
using monuments found in place for control.

BEARING DATUM: Used record bearing on East-West $\frac{1}{4}$ line thru
center of Section 16.

