

3695  
3695

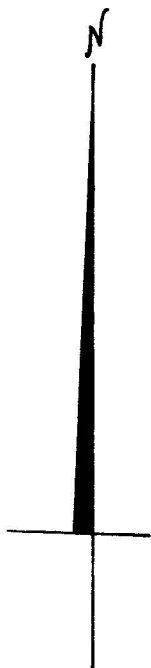

SCALE: 1" = 100'

REGISTERED  
OREGON  
LAND SURVEYOR

MARCH 10, 1944  
L. E. AGER  
21

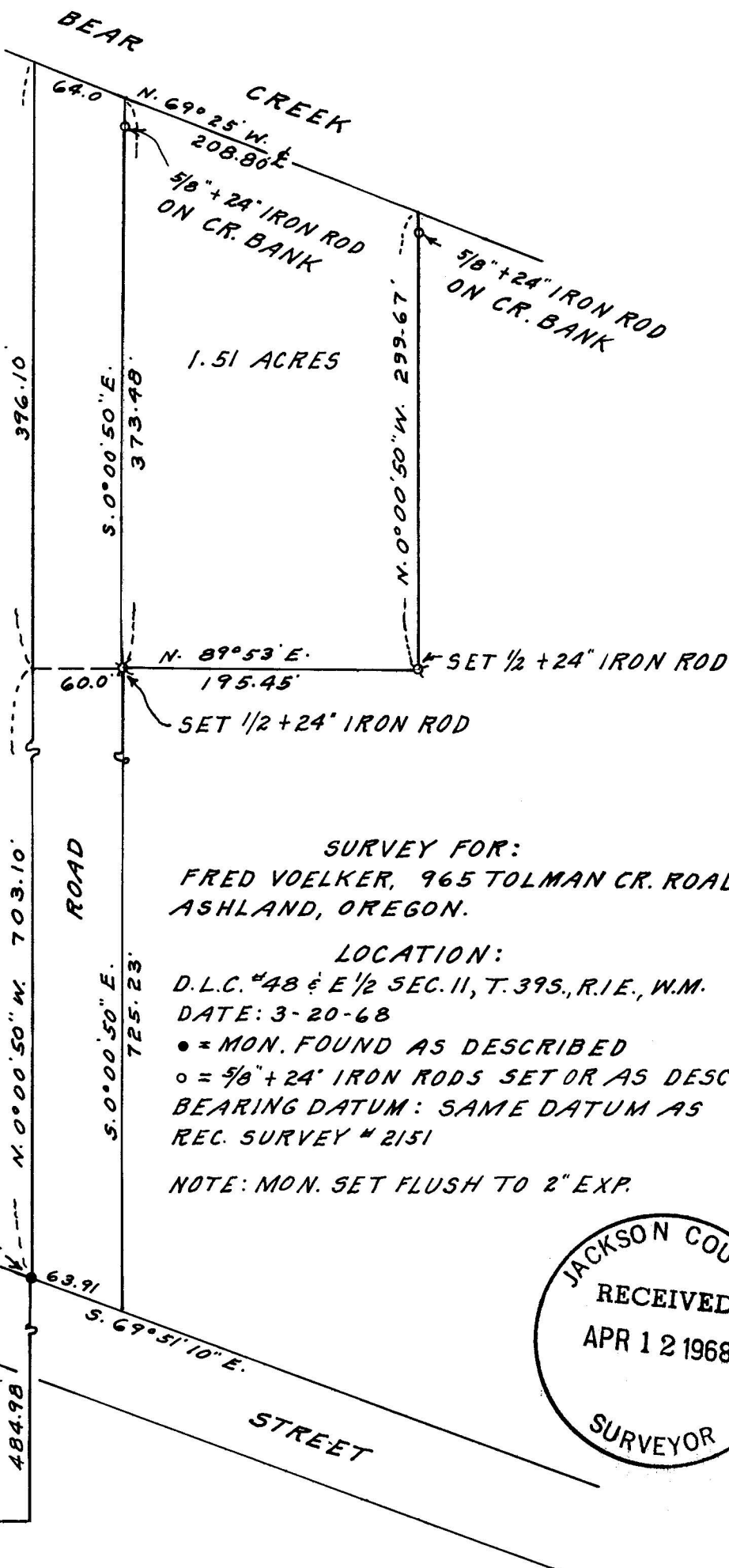

SURVEY FOR:  
FRED VOELKER, 965 TOLMAN CR. ROAD,  
ASHLAND, OREGON.

LOCATION:  
D.L.C. #48 & E 1/2 SEC. 11, T. 39 S., R. 1 E., W.M.  
DATE: 3-20-68

● = MON. FOUND AS DESCRIBED  
○ = 5/8" + 24" IRON RODS SET OR AS DESC.  
BEARING DATUM: SAME DATUM AS  
REC. SURVEY # 2151

NOTE: MON. SET FLUSH TO 2" EXP.

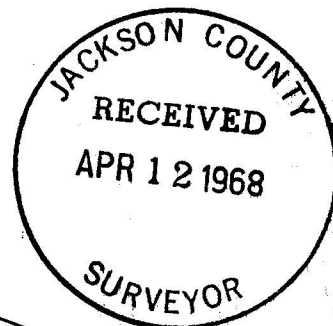

3695

SSW COR. EAST  
D.L.C. #48,  
T. 39 S., R. 1 E., W.M.

SURVEY FOR: Fred Voelker, 965 Tolman Creek Road, Ashland, Oregon.

LOCATION: D.L.C. # 48 & E $\frac{1}{2}$  Sec. 11, T. 39 S., R. 1 E., W.M.

PURPOSE: To monument the corners of tract shown.

PROCEEDURE: This survey made using monuments previously established by prior surveys.

BEARING DATUM: Same as shown by recorded survey No. 2151.

