

SURVEY FOR  
RONALD G. HAMILTON, 1351 VALLEY VIEW ROAD, ASHLAND, ORE.

— LOCATION —

PORTION LOT 23, BLOCK 'I', ROGUE RIVER VALLEY ORCHARDS CO'S.  
10 ACRE ORCHARDS TRACTS IN JACKSON COUNTY, OREGON.

SESE SEC. 30, T. 38S., R. 1E., W.M.,

• = 5/8" IRON RODS FOUND

○ = 5/8" + 24" IRON RODS SET FLUSH TO 2" EXP.

BEARING DATUM: SAME AS REC. SURVEY # 2142

DATE: 3-20-68

SCALE: 1" = 200'

REGISTERED  
OREGON  
LAND SURVEYOR

*L. E. Ager*

MARCH 10, 1944  
L. E. AGER  
21

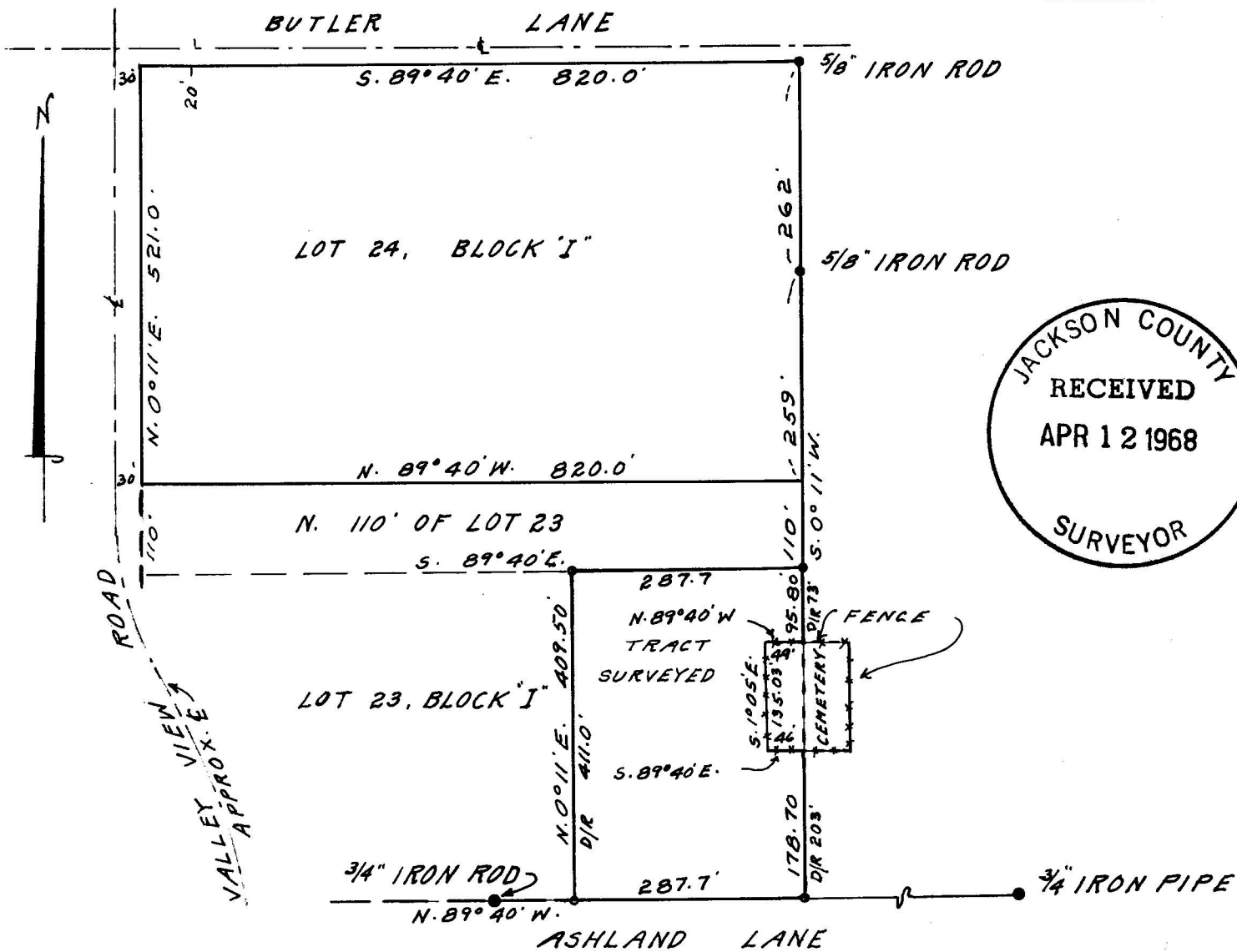

JACKSON COUNTY  
RECEIVED  
APR 12 1968  
SURVEYOR

SURVEY FOR: Ronald G. Hamilton, 1351 Valley View Road,  
Ashland, Oregon.

LOCATION: Portion of Lot 23, Block "I", ROGUE RIVER VALLEY  
ORCHARDS CO'S. 10 ACRE ORCHARDS TRACTS in SESE Sec.  
30, T. 38 S., R. 1 E., W.M., Jackson County, Oregon

PURPOSE: To monument the corners of tract shown on map.

PROCEDURE: I surveyed the boundary of the tract shown using  
monuments found on the East line of Lot 24 for  
control and monuments on the North line of Ashland  
Lane for control of South boundary. Deed Desc. calls  
for the P.O.B. on the East line of Lot 23, 110.0  
feet South of the Northeast corner thereof.  
Survey according to description on Deed, showing  
actual distances which conflict with Deed record.

BEARING DATUM: Same datum as Recorded Survey No. 1664.

