

3693

1/4 COR.  
FD. 1" PIPE

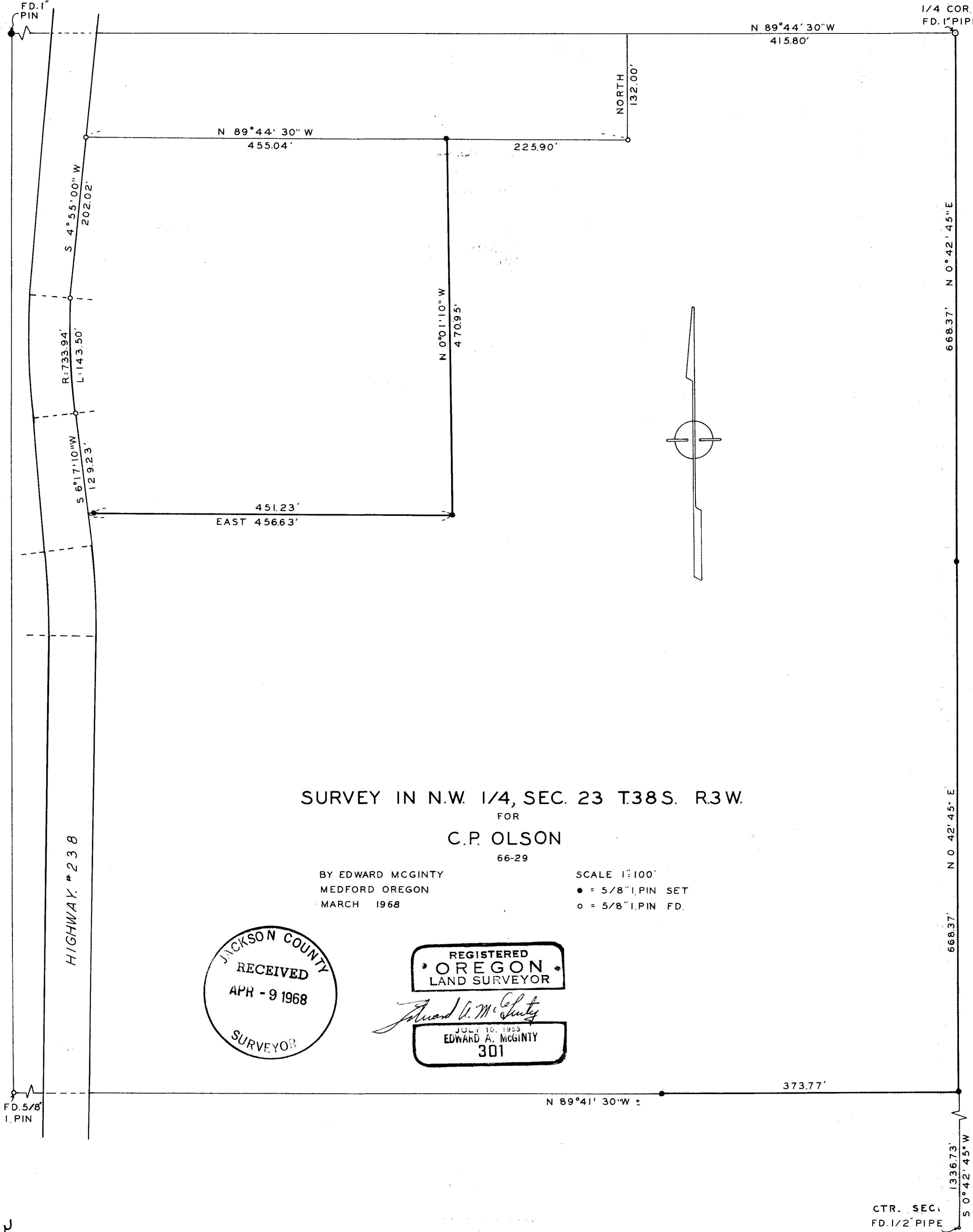

SURVEY IN N.W. 1/4, SEC. 23 T.38S. R.3W.

FOR  
C.P. OLSON

66-29

BY EDWARD MCGINTY  
MEDFORD OREGON  
MARCH 1968

SCALE 1"=100'  
● = 5/8" I.PIN SET  
○ = 5/8" I.PIN FD.

HIGHWAY # 238

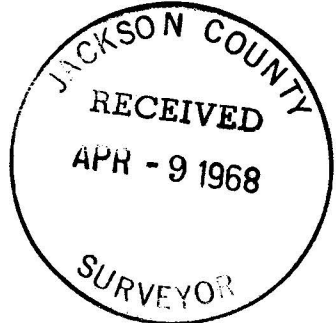

*Edward A. McGinty*  
JULY 10, 1953  
EDWARD A. MCGINTY  
301

FD. 5/8" I.PIN

CTR. SEC.  
FD. 1/2" PIPE

3693

3693

Survey No. 3693

Survey Narrative to comply with O.R.S. Chap. 555, Revised 1963

Survey for: Mr. C. P. Olson  
Rt. 4, Pioneer Rd.  
Medford, Oregon

Survey by: Edward A. McGinty, R.S.  
Medford, Oregon  
March, 1968

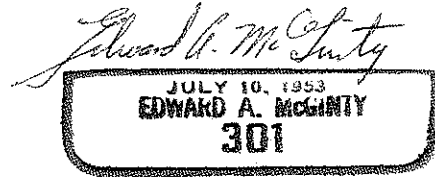
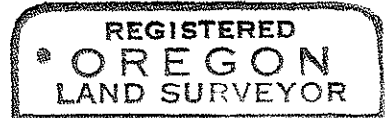

Basis of Bearing: Survey No. 3183

Precedence of Survey:

Surveyed tract of land adjacent to cemetery as shown, in determining the road center see previous survey (note, highway was widened several times using widths in excess of 60 feet.

Surveyed west line of the NW. 1/4 cor. as shown. Monuments found being of record.

Monuments set being 5/8 in. x 24 in. iron pins, set flush with the surface.

