

3689
6893

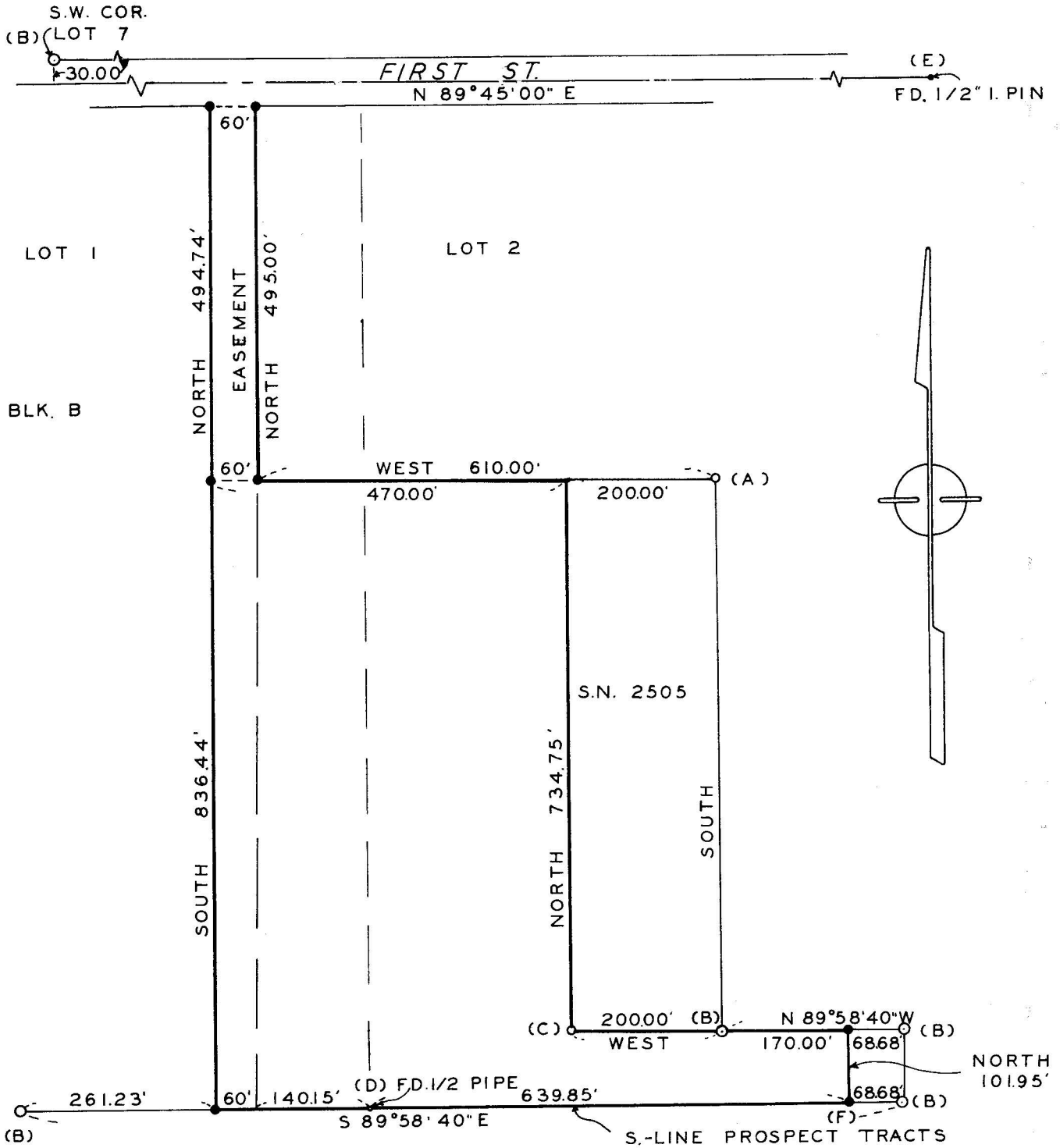

**SURVEY IN S.W. 1/4, SEC. 29 T.32S. R.3E., W.M.
PORTIONS OF LOTS 1 & 2, BLK. B PROSPECT TRACTS**

**FOR
PROSPECT SCHOOL DIST. NO. 59**

BY EDWARD MCGINTY
MEDFORD OREGON
MARCH 1968

64-2

SCALE 1" = 200'
● = 5/8" I. PIN SET
○ = 5/8" I. PIN FD.
○ = 1" I. PIPE FD.

**REGISTERED
OREGON
LAND SURVEYOR**

Edward A. McGinty

JULY 10, 1953
**EDWARD A. MCGINTY
301**

**JACKSON COUNTY
RECEIVED
APR - 9 1968
SURVEYOR**

6893

Survey No. 3689

Survey Narrative to comply with O.L. Chap. 555, Revised 1963.

Survey for: Prospect School
Mr. Roscoe Larson
Prospect, Oregon

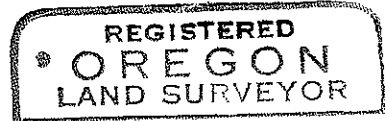

Survey by: Edward A. McGinty, R.S.
Medford, Oregon
March, 1968

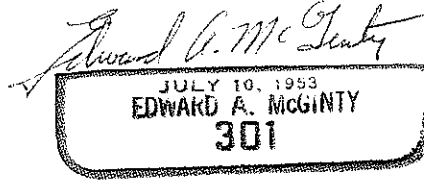

Basis of bearing; Survey No. 2505

Precedence of survey:

Surveyed tract of land as shown. Monuments set being 5/8 in. x 24 in. iron pins, set flush with the surface, except Point F, being set 3 ins. in the ground to bed-rock with a rock mound 20 ins. high.

Monuments found.

- A. 1 in. iron pipe, 12 ins. deep
- B. 1 in. iron pipe, approx. flush with the surface.
- C. 5/8 in. iron pin, SW. cor. of survey no. 2505
- D. 1/2 in. iron pipe
- E. 1/2 in. iron pin near angle point in First St.

