

3687-888

3 2
1/4 SECTION CORNER
6" X 6" CONG. MON.

FOUND 5/8" IRON PINS FOUND A 1" CAP PIPE
S 89° 41' 40" E 1971.22'

ANDREWS LANE

WITNESS CORNER

RE: R/S NO. 2677

FOUND 5/8" IRON PIN

FOUND 5/8" IRON PIN

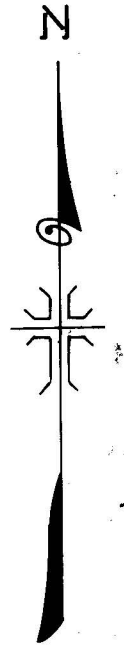
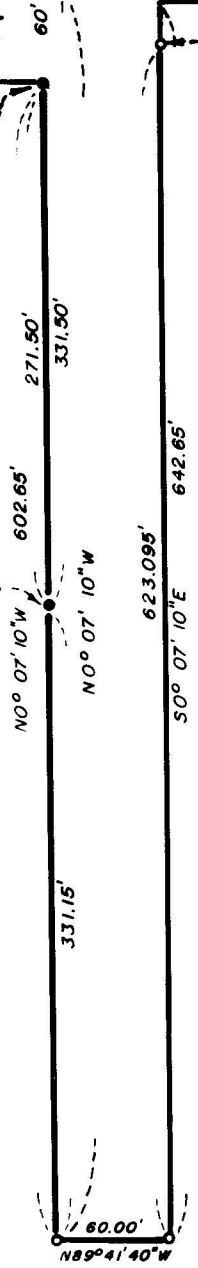

MAP OF SURVEY
 LOCATED IN
 S.E. 1/4 SECTION 3, T.37 S., R. 1 W., W.M.
 JACKSON COUNTY OREGON
 FOR
 LANSE PITTS

J. A. HOFFBUHR, REG. L.S., MEDFORD, OREGON
 SCALE: 1" = 100' MARCH 1, 1968
 BASIS OF BEARING- R/S NO. 2677
 o = SET 5/8" X 24" IRON REINFORCING PIN

JACKSON COUNTY
 RECEIVED
 APR - 9 1968
 SURVEYOR

REGISTERED
 OREGON
 LAND SURVEYOR
J. A. Hoffbuhr
 NOVEMBER 7 1947
 J. A. HOFFBUHR

3687

Survey Narrative To Comply With Paragraph 209.250
Oregon Revised Statutes

SURVEY FOR: Lanse Pitts
% Preferred Realty & Insurance Co.
224 West 6th
Medford, Oregon 97501

LOCATION: Road situated in the Southeast One Quarter
(1/4) of Section 3, Township 37 South,
Range 1 West, Willamette Meridian, Jackson
County, Oregon.

PURPOSE: To monument the right of way of the road as
shown on the attached map as required by the
Jackson County Engineer's Office.

PROCEDURE: The controls of Recorded Survey No. 2677 were
retraced and found to be accurate and were therefor used as
shown. Basis of bearings--Recorded Survey No. 2677.

March 26, 1968

J. A. Hoffbuhr
Registered Land Surveyor

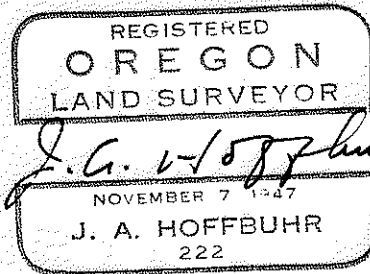
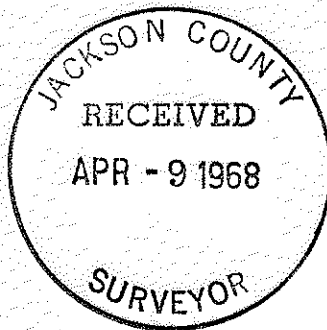

NOVEMBER 7 1947