

3686

3558

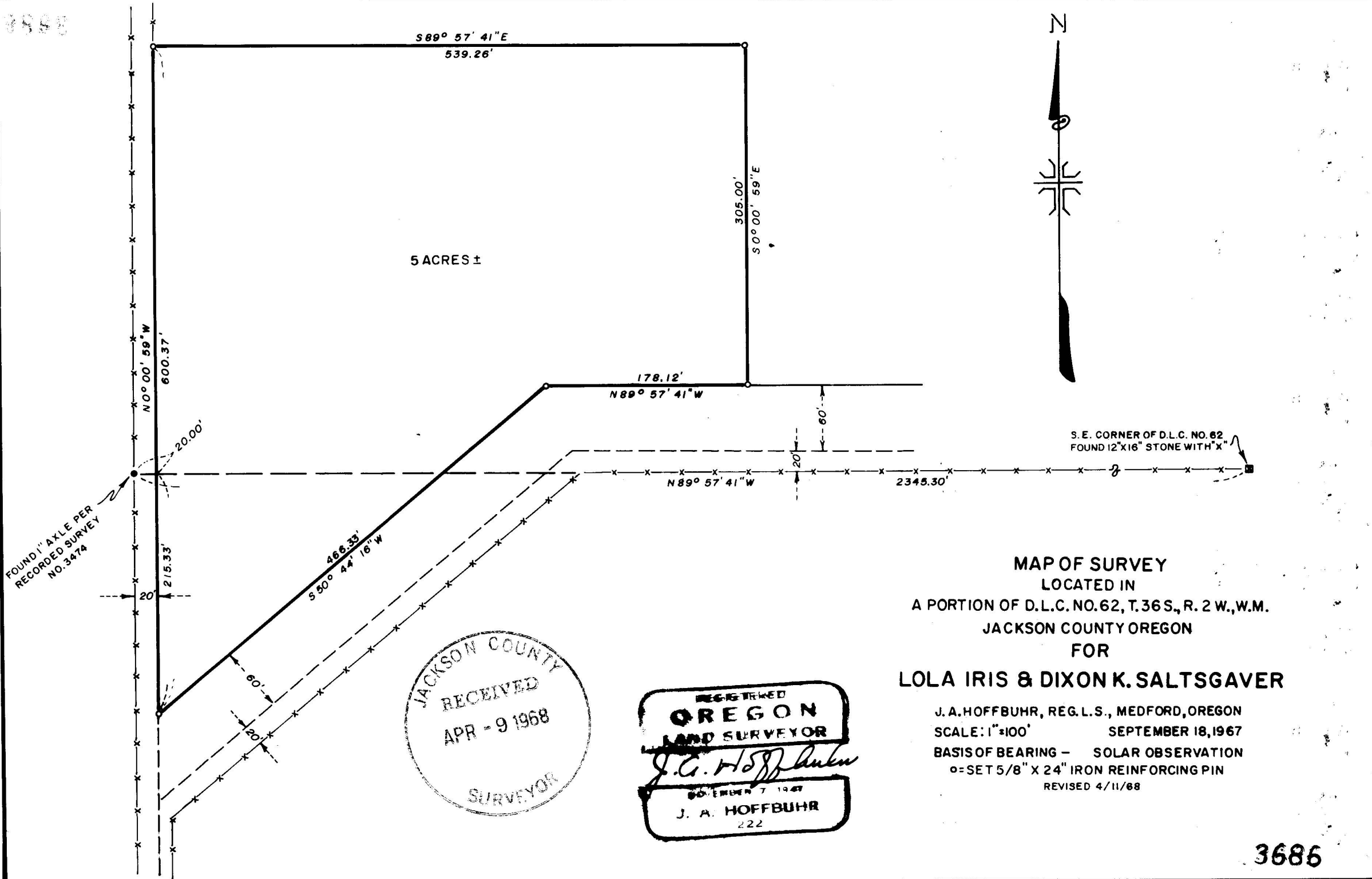

FOUND 1" AXLE PER
RECORDED SURVEY
NO. 3474

S. E. CORNER OF D.L.C. NO. 62
FOUND 12"x16" STONE WITH "X"

MAP OF SURVEY
LOCATED IN
A PORTION OF D.L.C. NO. 62, T. 36 S., R. 2 W., W.M.
JACKSON COUNTY OREGON
FOR
LOLA IRIS & DIXON K. SALTSGAVER

J. A. HOFFBUHR, REG. L.S., MEDFORD, OREGON
SCALE: 1"=100' SEPTEMBER 18, 1967
BASIS OF BEARING - SOLAR OBSERVATION
○=SET 5/8" X 24" IRON REINFORCING PIN
REVISED 4/11/68

JACKSON COUNTY
RECEIVED
APR - 9 1968
SURVEYOR

REGISTERED
OREGON
LAND SURVEYOR
J. A. Hoffbuhr
NOVEMBER 7 1967
J. A. HOFFBUHR
222

3686

Survey Narrative To Comply With Paragraph 209.250
Oregon Revised Statutes

SURVEY FOR: Dixon Saltsgaver
3737 Willow Springs Road
Central Point, Oregon

LOCATION: Tract situated in Donation Land Claim No. 62
and Section 32, Township 36 South, Range 2 West,
Willamette Meridian in Jackson County, Oregon.

PURPOSE: To monument and describe the boundaries of the
tract as delineated by the attached map.

PROCEDURE: It was the original intention of this survey to
establish a line 80.00 feet northerly of the southerly line of the
record line of the tract described in Jackson County Deed Records,
Volume 468, Page 409. The existing corners of the Donation Land
Claim were tied and coordinated and an effort was made to pro-rate
a position for the Southwest Corner of the Donation Land Claim as
also described by the attempt of Surveyor Thomas in Recorded Survey
No. 3474. The computations of the two survey's were pooled and
checked for accuracy. The results and opinions were similar regarding
the restoration or re-establishment of this Donation Land Claim
Corner. It was suggested to my client that the line for this tract
be established 80.00 feet from Surveyor Thomas's line as described
in his recorded survey and a boundary line be executed to secure this
line and the same process be used to establish a permanent boundary
line along the existing fence line from which all evidence seems to
be the accepted West line of Donation Land Claim No. 62. Basis of
bearings--Solar Observation.

March 28, 1968

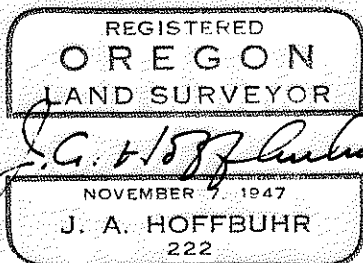
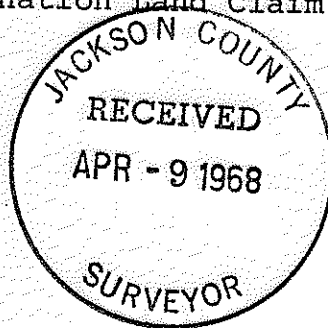

J. A. Hoffbuhr
Registered Land Surveyor