

3684

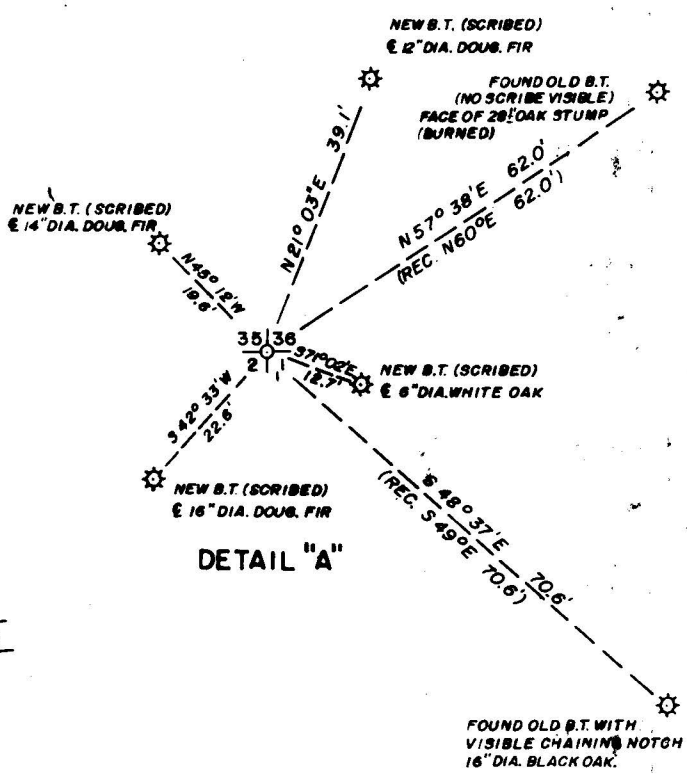
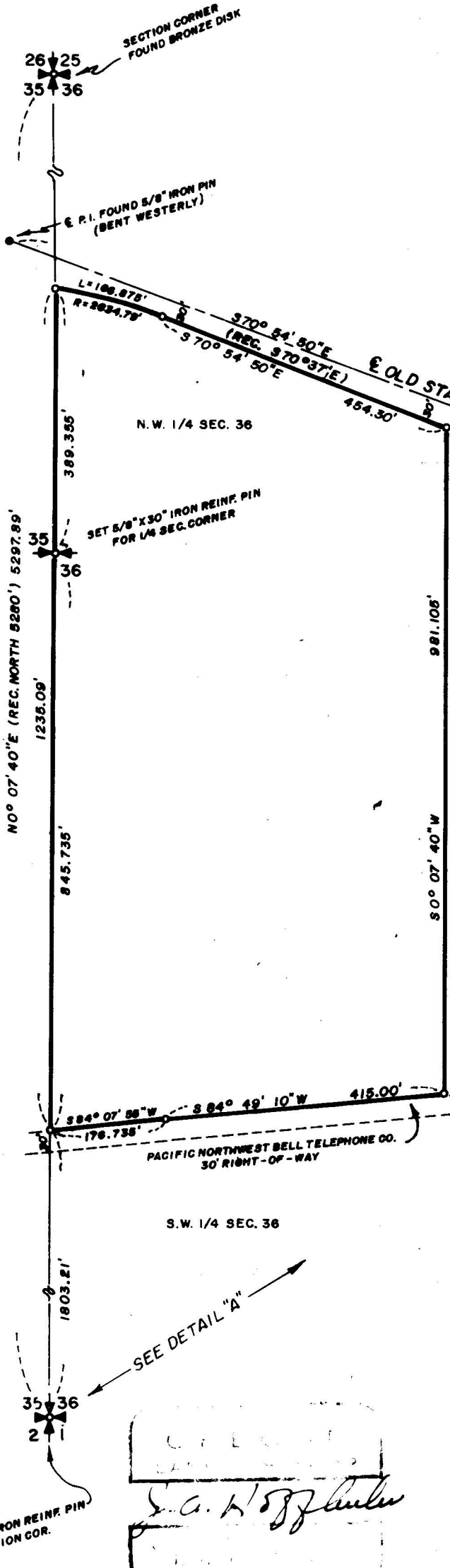
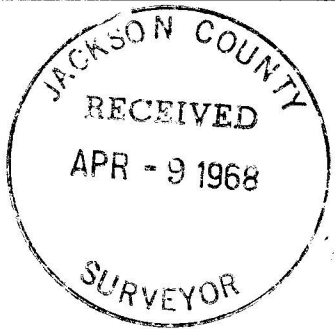

MAP OF SURVEY
LOCATED IN
WEST 1/2 OF SECTION 36, T. 36 S., R. 3 W., W.M.
JACKSON COUNTY OREGON
FOR
ART E. STRUCKMAN

J. A. HOFFBUHR, REG. L. S., MEDFORD, OREGON
SCALE: 1"=200' DECEMBER 22, 1967
BASIS OF BEARING SOLAR OBSERVATION
○=SET 5/8" X 30" IRON REINFORCING PIN

J. A. Hoffbuhler

3684

3684

Survey Narrative To Comply With Paragraph 209.250
Oregon Revised Statutes

SURVEY FOR: Art E. Struckman
Route 1, Box 303
Central Point, Oregon

LOCATION: Tract situated in the West One Half (1/2) of
Section 36, Township 36 South, Range 3 West,
Willamette Meridian in Jackson County, Oregon.

PURPOSE: To monument the corners and describe the
boundaries of the tract shown on the attached
map.

PROCEDURE: The Section Corner common to Sections 25, 26, 35
and 36 of the above Township and Range was found as re-established,
the Section Corner common to Sections 35 and 36 of the above
Township and Sections 1 and 2, Township 37 South, Range 3 West was
located from the original bearing trees found and as diagramed on
the map. The One Quarter (1/4) Corner common to Sections 35 and
36 was set by single proportion measurements. The center line of
Old Stage Road was located by the control obtained from the Jackson
County Engineer's Records. The right of way for Pacific Northwest
Bell was established from the location of the existing co-axial
cable. Basis of bearings--Solar Observation.

April 4, 1968

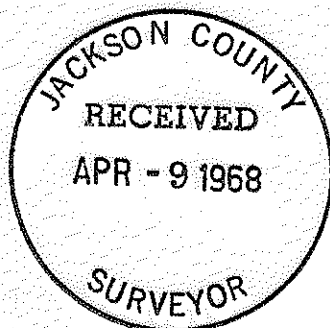

J. A. Hoffbuhr
Registered Land Surveyor

