

FND 1/2" PIPE N.E. COR. LAURLHURST ADDN.

FND 3/4" I.P. S.E. COR. LOT 12 BLK 7



BEARINGS PER SURVEY NO. 2685

BESSIE ST. N 0° 07' 37" E 649.72

PLAT N 0° 05' 00" E 650.00

279.92 MEAS
PLAT 280.00

STEVENS ST.

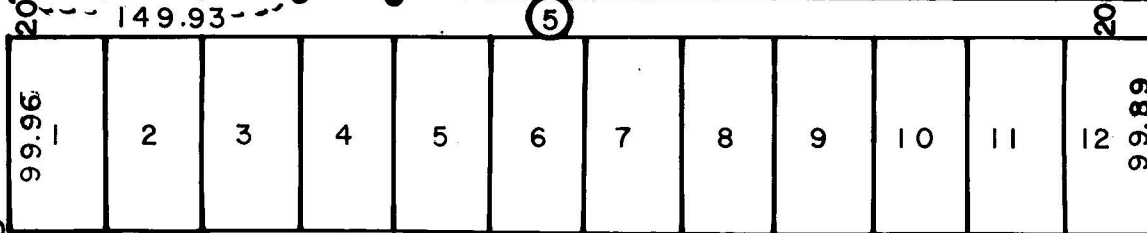
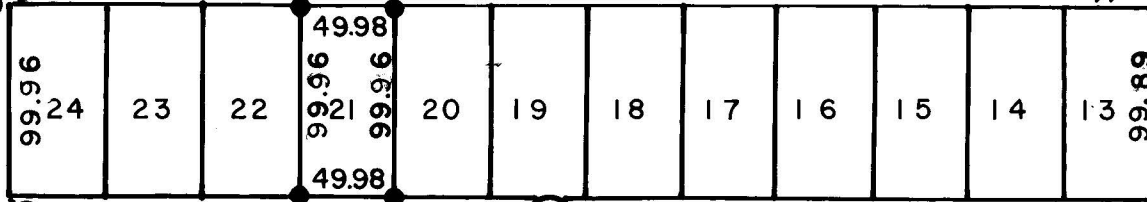

EFFIE ST. N 0° 06' 52" E 649.68

PLAT N 0° 05' 00" E 650.00

SALING ST.
279.78 MEAS
PLAT 280.00

N 89° 59' 30" E
559.84 MEAS
PLAT EAST 560.00

SURVEY FOR MR. FRANKLIN M^CCUAN

SITUATE IN LOT 21 BLOCK 5
LAURELHURST ADDN TO CITY OF MEDFORD
JACKSON COUNTY, OREGON

SCALE 1"=100' 3/15/68

BY GEORGE BURRELL MEDFORD, OREG.

● SET 5/8" IRON PIN



George R Burrell

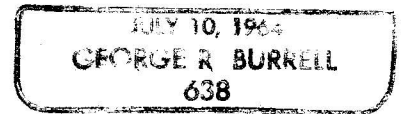

MAE & STEVENS
PER SURVEY NO. 2685

EAST 559.57 MEAS
PLAT EAST 560.00

FND 5/8" PIN SET ON SURVEY
NO. 2685 FOR MAE & SALING

FND 1" PIPE N.E. COR. LOT 1 BLK 1

SURVEY NARRATIVE TO COMPLY WITH O.R.S. 209.250
REVISED BY CHAPTER 555, O.L. 1963

FOR: MR. FRANKLIN Mc CUAN
537 BESSIE ST.
MEDFORD, OREGON

PURPOSE: TO MONUMENT LOT CORNERS. TO ESTABLISH EAST WEST LINES
FOR FENCE

PROCEDURE: FROM THE 5/8 INCH PIN FOUND AT THE CENTERLINE OF MAE
AND SALING STREETS I RAN EAST ALONG SALING PROPORTIONING
IN THE SOUTHERLY BLOCK NO. 5 CORNERS BASED ON THE
DISTANCE OF 1119.13 FEET MEASURED BETWEEN MAE AND PEARL
STREET ACCORDING TO RECORDED SURVEY NO. 2685 CENTERLINES.
I PROPORTIONED THE NORTHERLY BLOCK NO. 5 CORNERS ALONG
THE CENTERLINE OF STEVENS STREET USING THE PROPORTIONAL
RATIO OF RECORDED SURVEY NO. 2685, COMMENCING MY
MEASUREMENTS AT THE CENTERLINE OF MAE AND STEVENS STREET
ACCORDING TO SURVEY NO. 2685.
FROM THE BLOCK CORNERS I ESTABLISH THE LOT CORNERS
PROPORTIONAL AS SHOWN ALLOWING RECORD WIDTH FOR STREETS.

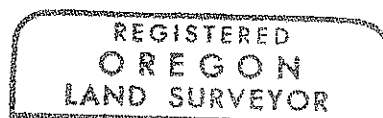
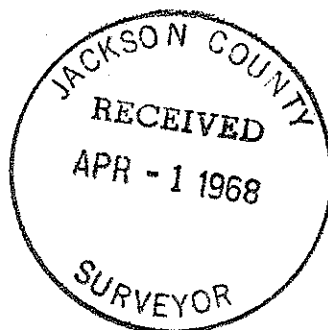

George R. Burrell

