

3298

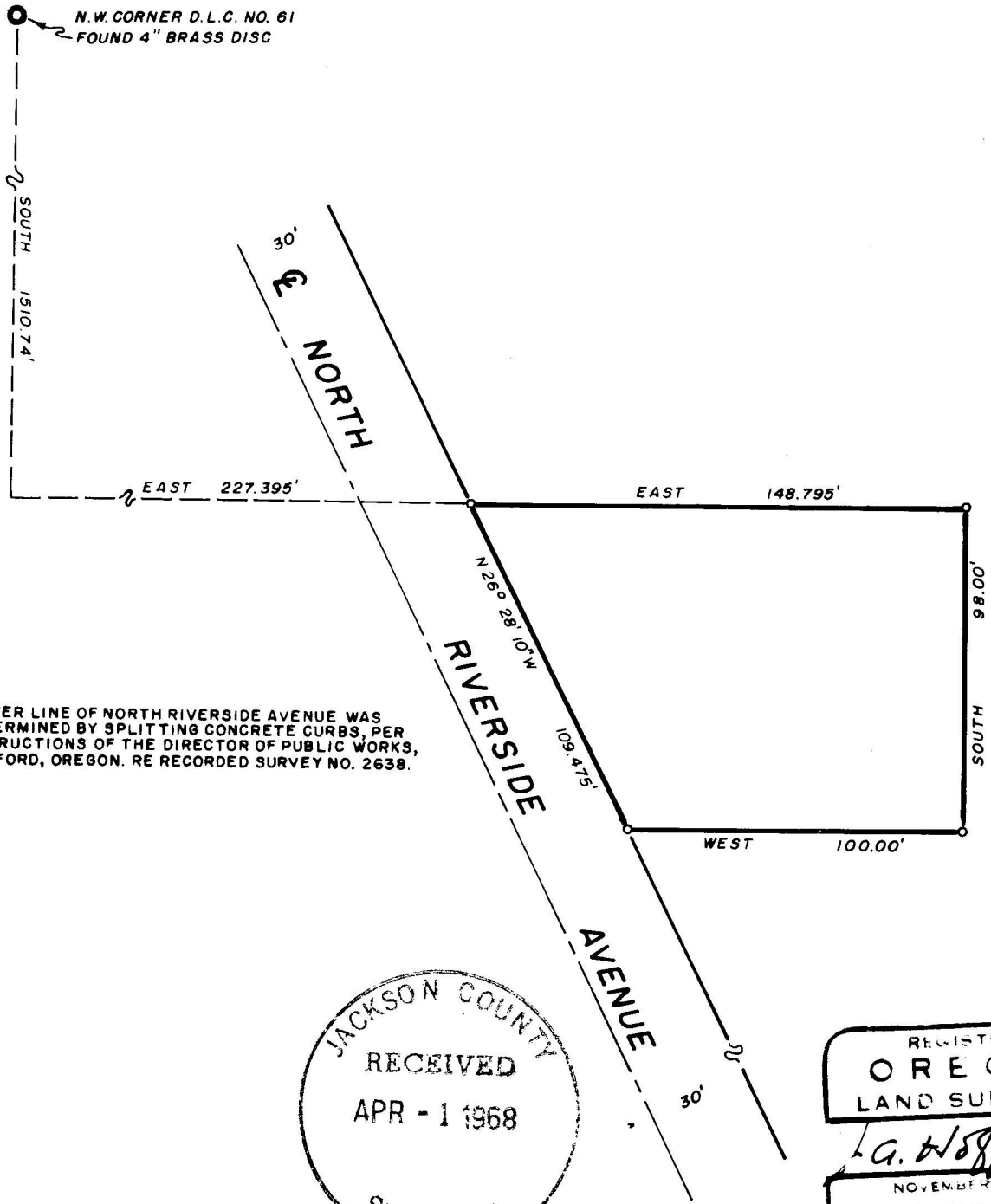

NOTE:
CENTER LINE OF NORTH RIVERSIDE AVENUE WAS
DETERMINED BY SPLITTING CONCRETE CURBS, PER
INSTRUCTIONS OF THE DIRECTOR OF PUBLIC WORKS,
MEDFORD, OREGON. RE RECORDED SURVEY NO. 2638.

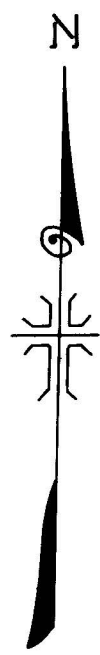

MAP OF SURVEY
LOCATED IN
N. E. 1/4 OF SECTION 24, T. 37 S., R. 2 W., W.M.
JACKSON COUNTY OREGON
FOR
MEDFORD BATTERY CO.

J. A. HOFFBUHR, REG. L.S., MEDFORD, OREGON
SCALE: 1" = 50' FEB. 20, 1968
BASIS OF BEARING R/S NO. 2638
o=SET 5/8" X 24" IRON REINFORCING PIN

JACKSON COUNTY
RECEIVED
APR - 1 1968
SURVEYOR

REGISTERED
OREGON
LAND SURVEYOR
J. A. Hoffbuhr
NOVEMBER 1947
J. A. HOFFBUHR
222

3675

Survey Narrative To Comply With Paragraph 209.250
Oregon Revised Statutes

SURVEY FOR: Medford Battery Co.
1740 N. Riverside Avenue
Medford, Oregon 97501

LOCATION: Tract situated in the Northeast One Quarter
(1/4) of Section 24, Township 37 South,
Range 2 West, Willamette Meridian, Jackson
County, Oregon.

PURPOSE: To monument the corners and describe the
tract indicated on the attached map.

PROCEDURE: The controls of other Recorded Surveys in
this vicinity were used. Basis of bearings--Recorded Survey
No. 2638.

March 26, 1968

J. A. Hoffbuhr
Registered Land Surveyor

