

3674

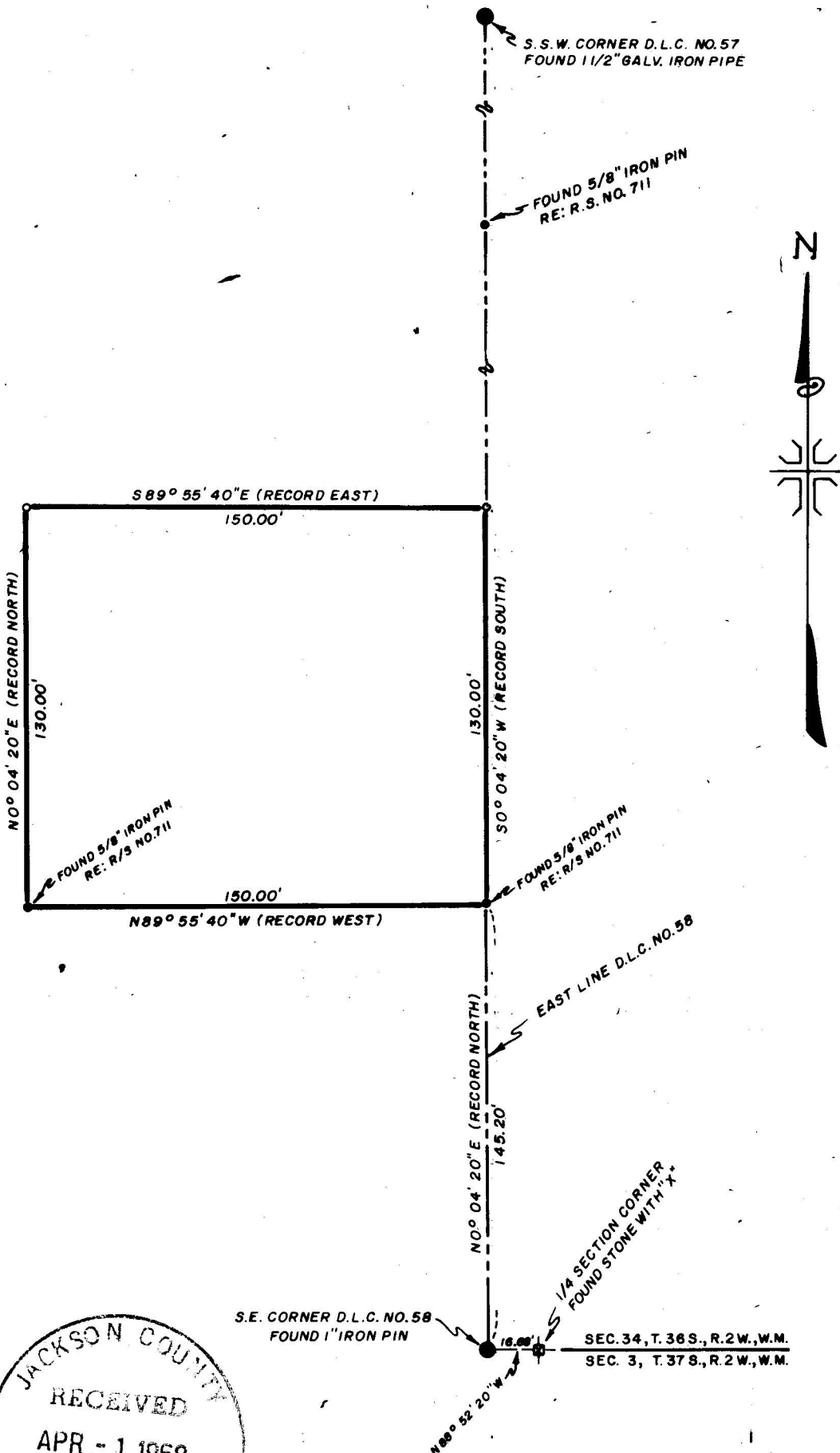

JACKSON COUNTY
 RECEIVED
 APR - 1 1968
 SURVEYOR

S.E. CORNER D.L.C. NO. 58
 FOUND 1" IRON PIN

SEC. 34, T. 36 S., R. 2 W., W.M.
 SEC. 3, T. 37 S., R. 2 W., W.M.

MAP OF SURVEY
 LOCATED IN
 S.W. 1/4 SECTION 34, T. 36 S., R. 2 W., W.M.
 JACKSON COUNTY OREGON
 FOR
CECIL E. KEENAN

J. A. HOFFBUHR, REG. L.S., MEDFORD, OREGON
 SCALE: 1" = 50' OCTOBER 11, 1967
 BASIS OF BEARING - R/S NO. 205
 SET 5/8" X 24" IRON REINFORCING PIN

REGISTERED
OREGON
 LAND SURVEYOR
J. A. Hoffbuhr
 MEMBER 1947
J. A. HOFFBUHR
 222

3674

3674

Survey Narrative To Comply With Paragraph 209.250
Oregon Revised Statutes

SURVEY FOR: Cecil Keenan
5066 Dobrot Way
Central Point, Oregon

LOCATION: The tract is situated in the Southwest One
Quarter (1/4) of Section 34, Township 36 South,
Range 2 West, Willamette Meridian in Jackson
County, Oregon.

PURPOSE: To monument the corners of the tract indicated
on the attached map.

PROCEDURE: The pins set by Recorded Survey No. 711 were
found as shown, also the One Quarter (1/4) Corner common to
Section 34, Township 36 South, Range 2 West and Section 3, Township
37 South, Range 2 West and the South Southwest Corner of Donation
Land Claim No. 57 were found and Recorded Survey No. 711 was
retraced as shown. Basis of bearings--Recorded Survey No. 2051.

March 26, 1968

J. A. Hoffbuhr
Registered Land Surveyor

