

3672

2298

Survey For
E.C. JEROME
Located in the S.E. 1/4 Sec. 5,
T. 37 S., R. 2 W., W.M.
By: Mark E. Boyden
March 28, 1968

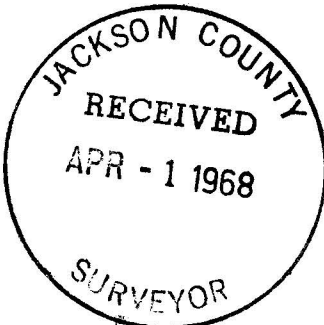
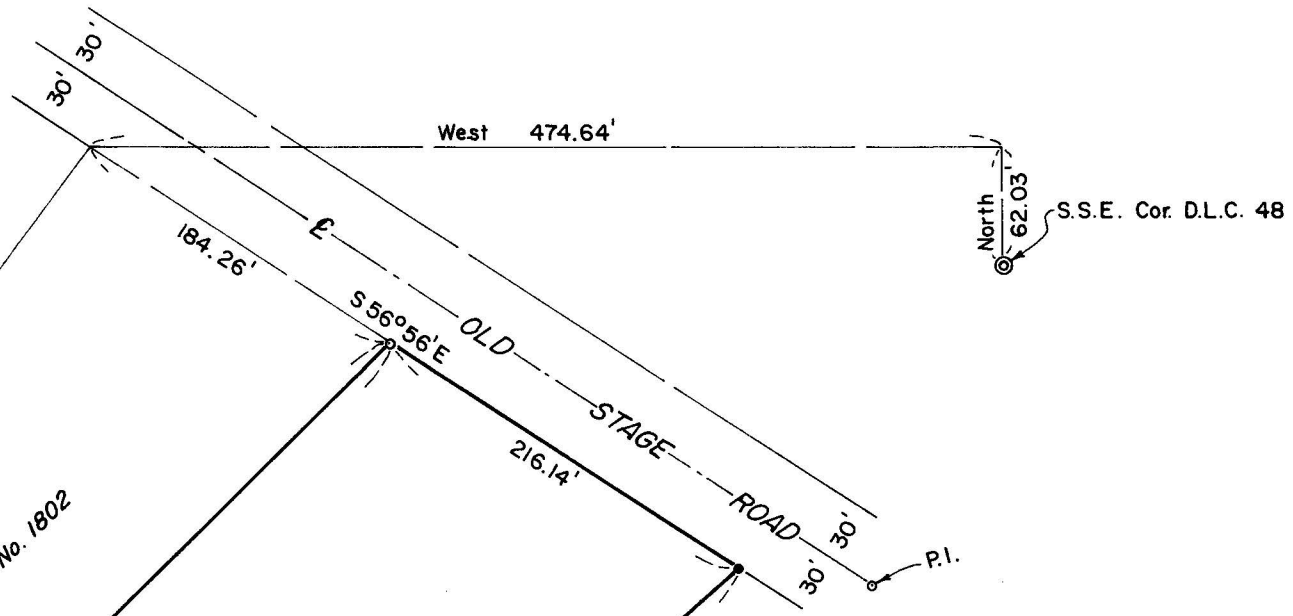

REGISTERED
OREGON
LAND SURVEYOR

Mark E. Boyden

NOVEMBER 9, 1961
MARK E. BOYDEN
281



SCALE : 1" = 100'

- o Fd. 5/8" iron pin - flush
- Set 5/8" x 24" iron pin - flush

Basis of Bearings : Recorded Survey No. 591

3672

SURVEY NARRATIVE TO COMPLY WITH O.R.S. 209.250

FOR: E. C. Jerome
4287 Old Stage Road
Medford, Oregon

PURPOSE: To monument and describe the remaining South-easterly portion of the Jerome ownership described in Deed Volume 242, Page 588 of the Deed Records of Jackson County, Oregon.

PROCEDURE: Because of various problems in determining the true position of the Southeasterly boundary of the Jerome ownership, it was agreed by the adjoining owners to record a boundary line agreement to fix this boundary following the general alignment of the existing fence according to monuments set and described on this survey.

The Southwesterly property boundary of the subject tract was theoretically determined by a projection of the location previously determined on Recorded Survey No. 1802. The legal description of the subject tract was then closed on the Southwesterly boundary of the Jerome ownership (Deed Volume 242, Page 588) by deed call, witness corner monuments and more-or-less distances. The remaining boundaries were then established from control monuments previously utilized on Recorded Survey No. 1802.

March 28, 1968

