

3670

SURVEY FOR M.B. FALL

In "Resubdivision of the East 30.00 feet of Lot 10 and all of Lots 11 & 12, Perry Subdivision" in D.L.C. 74, T.37 S., R.2 W. W.M.

S.E. 1/4 Sec. 27, T. 37 S., R.2 W.
Jackson County, Oregon
January 31, 1968

- 5/8" X 24" I.Pin set.
- 5/8" I.Pin found.

Basis of Bearing: Survey 3215

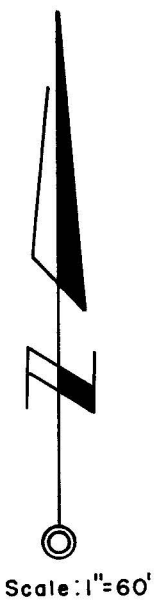

REGISTERED
OREGON
LAND SURVEYOR

Verlyn Thomas

MAY 13, 1950
VERLYN THOMAS
505

SURVEY NO. 3420

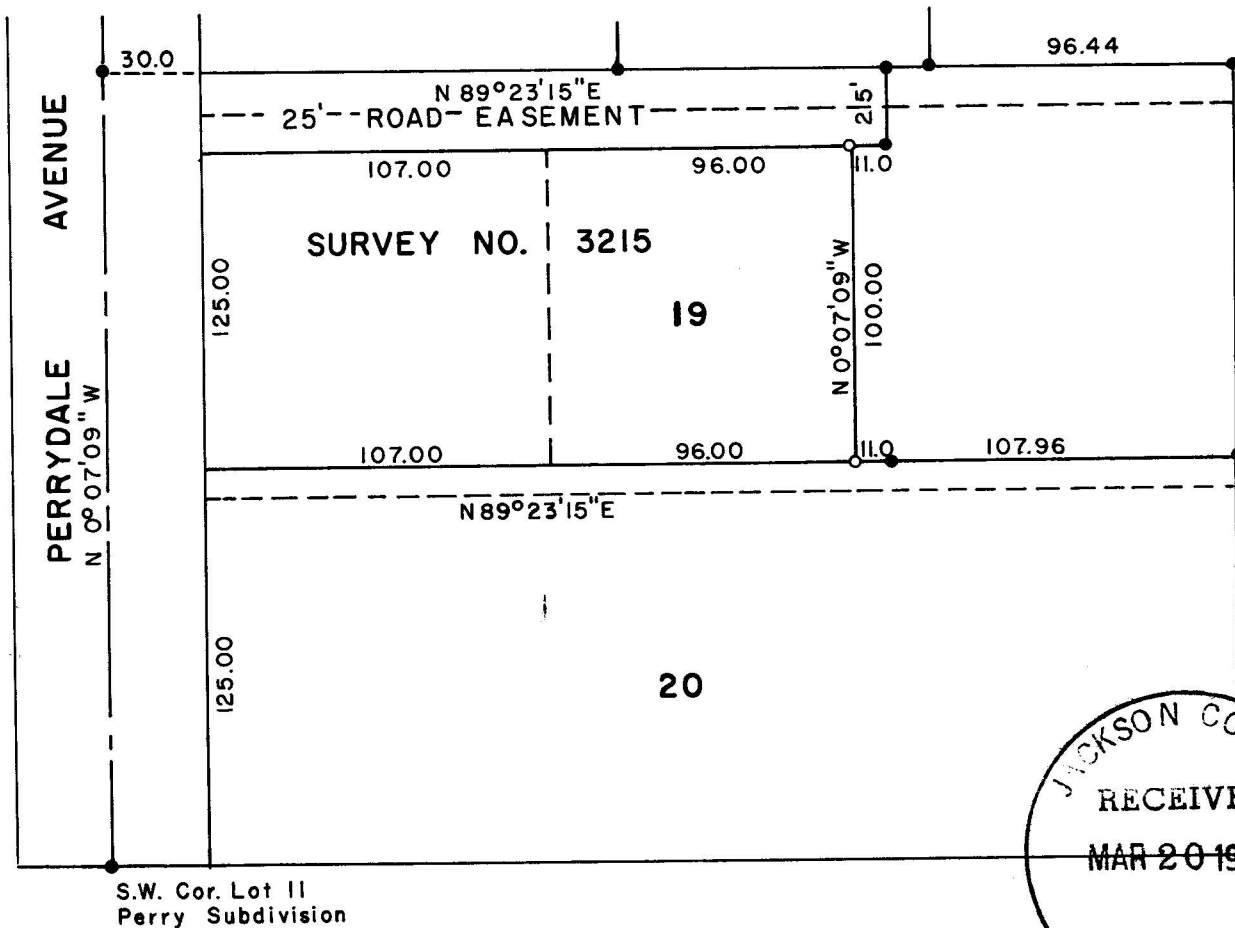

JACKSON COUNTY
RECEIVED
MAR 20 1968
SURVEYOR

0298
3670

SURVEY NARRATIVE TO COMPLY WITH O.R.S. 209.250
REVISED BY CHAPTER 555, O.L. 1963

FOR: Maurice Fall
3287 Forest Ave.
Medford, Oregon.

PURPOSE: To set two property pins as directed by client, and prepare legal descriptions.

PROCEDURE: Recovered pins previously set in Recorded Survey No. 3215 and 3420.
Set two pins 11.00 feet Westerly of pins set in Recorded Survey No. 3215, as shown on the accompanying Plat.

