

SURVEY FOR DAN DE CONST. CO.

Lots 3,4,5,6, Block I.

Lewis Subdivision

Jacksonville, Oregon

January 22, 1968

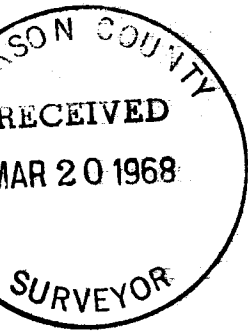

- 5/8" X 24" I. Pin set
- I. Pin found.

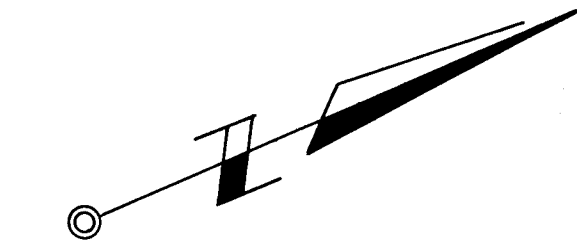
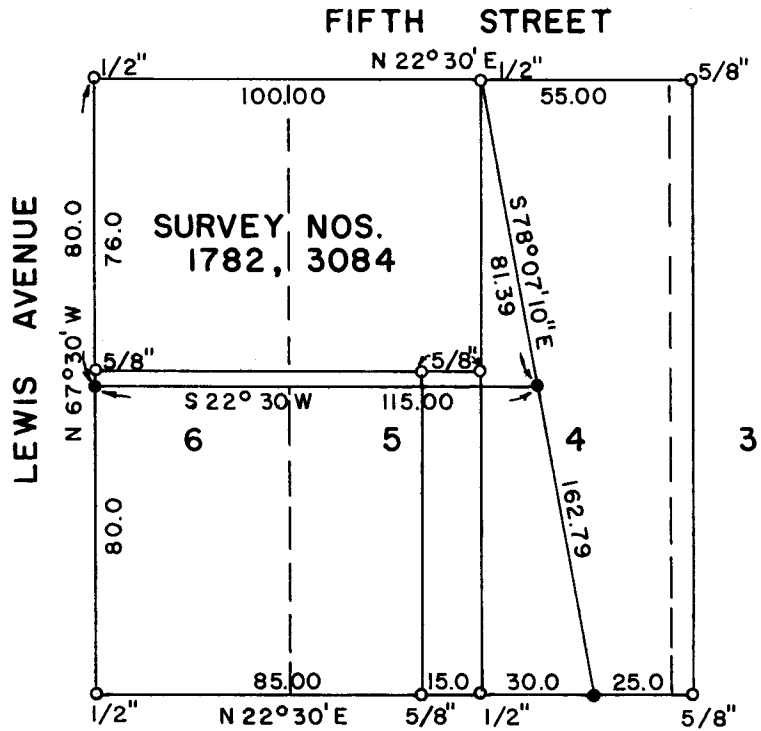

Scale: 1" = 50'

Basis of Bearings: Survey No. 1782.

REGISTERED
OREGON
LAND SURVEYOR

Verlyn Thomas
MAY 13, 1950
VERLYN THOMAS
505

SURVEY NARRATIVE TO COMPLY WITH O.R.S. 209.250
REVISED BY CHAPTER 555, O.L. 1963

FOR: Dan De Construction Co.
2392 Corona Ave.
Medford, Oregon.

PURPOSE: To survey and monument a parcel with a frontage of 80.0 feet on
Lewis Ave., and 100.0 feet on Fifth Street, Block 1, LEWIS
SUBDIVISION, Jacksonville, Oregon.

PROCEDURE: Recovered monuments set previously by Recorded Survey No. 1782
and 3084, and set $\frac{5}{8}$ " iron pins as shown on the accompanying Plat.

