

SURVEY FOR HUTCHINS & CLARKE

Lot 3, Block 1, Glen Oak Subdivision
of Lot 1, Siskiyou Heights Extension
Medford, Oregon
January 9, 1968.

- 5/8" X 24" I. Pipe set.
- Mon. found.

Scale: 1" = 40'

REGISTERED
OREGON
LAND SURVEYOR

Verlyn Thomas

MAY 13, 1950
VERLYN THOMAS
505

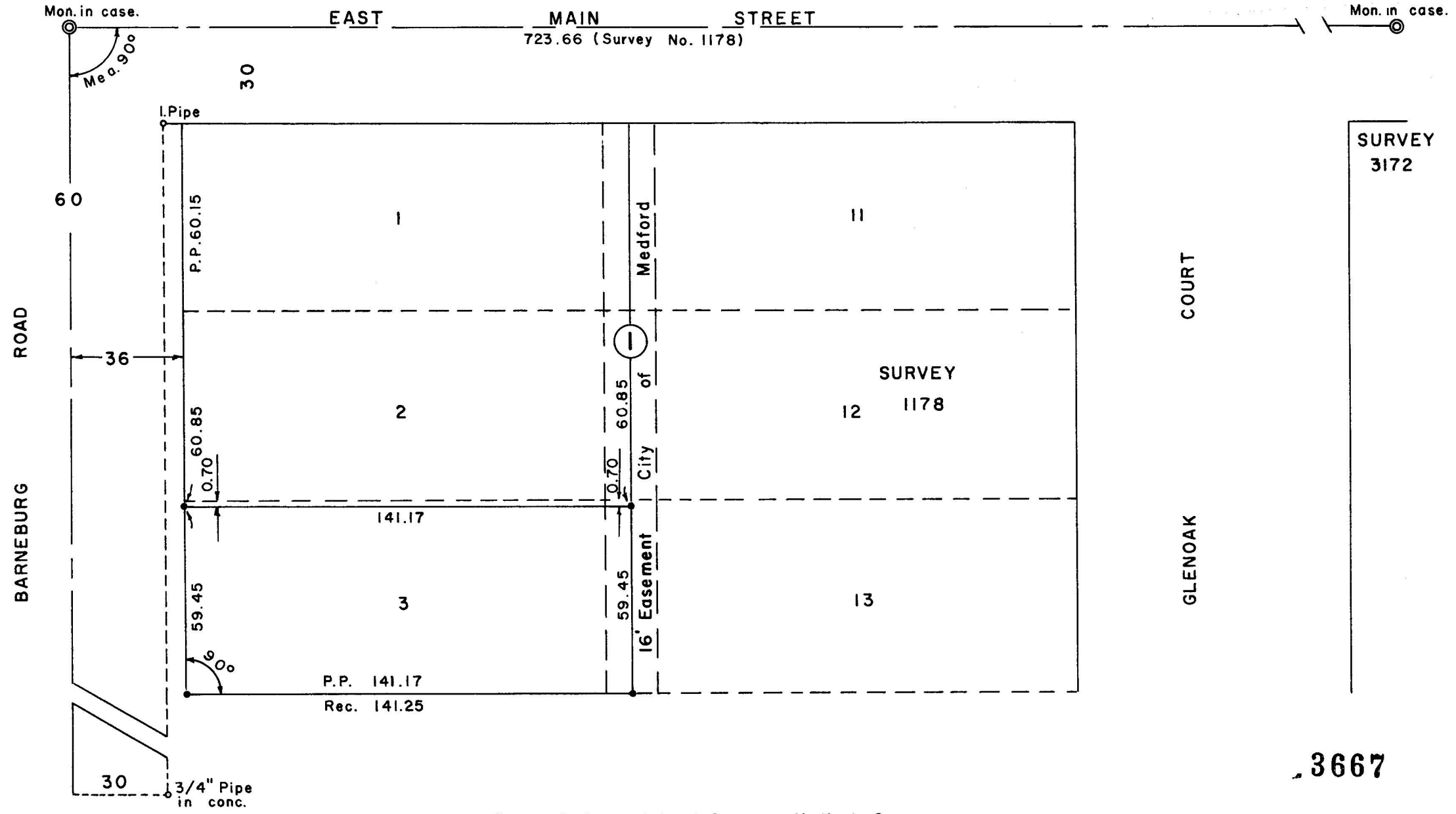

SURVEY
3172

3667

SURVEY NARRATIVE TO COMPLY WITH O.R.S. 209.250
REVISED BY CHAPTER 555, O.L. 1963

FOR: Hutchins & Clarke Const. Co.
3486 Britt Ave.
Medford, Oregon

PURPOSE: To survey and monument that portion of Lot 3, Block 1, GLEN OAK
SUBDIVISION, lying Southerly of that certain fence close to the
North line of said Lot 3, and prepare legal description.

PROCEDURE: Recovered the monuments as shown on the accompanying Plat, and
using pro-rate data determined by Recorded Survey No. 1178,
monumented said residential parcel as indicated on the Plat.

