

3666

SURVEY FOR GILBERT JOHNSON
 LOTS 1,2, BLOCK 9, QUEEN ANNE ADD., AMEND.
 City of Medford
 Jackson County, Oregon
 March 4, 1968

REGISTERED
OREGON
 LAND SURVEYOR

Verlyn Thomas

MAY 13, 1930
VERLYN THOMAS
 505

JACKSON COUNTY
 RECEIVED
 MAR 20 1968
 SURVEYOR

● 24" X 5/8" I. Pin set.

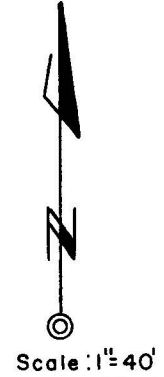

JACKSON

STREET

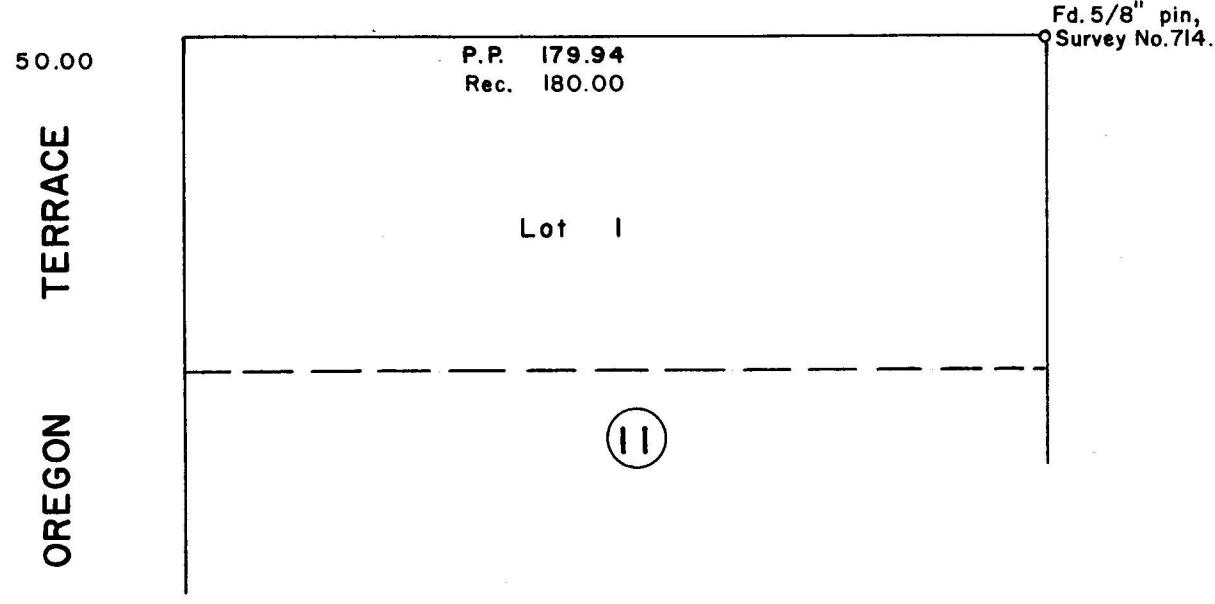
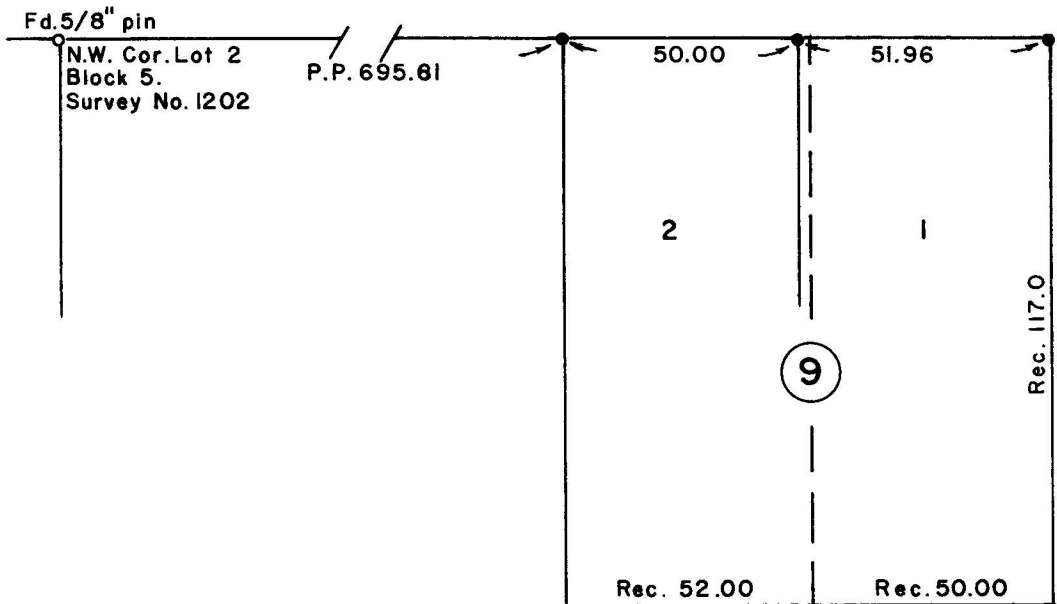

3666

SURVEY NARRATIVE TO COMPLY WITH O.R.S. 209.250
REVISED BY CHAPTER 555, O.L. 1963

FOR: Mr. Gilbert Johnson
208 Hamilton St.
Medford, Oregon.

PURPOSE: To monument the N.W. corner of Lot 2, and the N.E. corner of Lot 1, Block 9, AMENDED PLAT OF QUEEN ANNE ADDITION. Also to set a pin 50.0 feet easterly from said N.W. corner, on the northerly line of Lot 2.

PROCEDURE: Recovered monuments set in Survey No. 714 and 1202, and using pro-rate data from Survey 1202, set $\frac{5}{8}$ " iron pins as shown on the accompanying plat.
The bearing of Jackson Street, according to Recorded Survey No. 1202 is N 89°59'50" E.

