

FOUND 1" IRON PIPE
S.W. COR. D.L.C. #67,
T. 38S., R. 1W., W.M.

SEE REC. SURVEY # 1450
FOUND 1/2" IRON ROD
ROAD & P.I. STA. 12+97.34

34 35
T. 38S., R. 1W., W.M.
ROAD 0+00
T. 39S., R. 1W., W.M.

MAP OF SURVEY
IN E 1/2 OF SECTION 3, T. 39S., R. 1W., W.M.
- FOR -
MELVIN SWEET, TALENT, OREGON.

BEARING BASIS: REC. ROAD & SEE REC. SURVEY # 1450

- = MONUMENTS FOUND
- = 1/2" IRON PINS SET, FLUSH TO 2" ABOVE GROUND

DATE: NOVEMBER, 1965 SCALE: 1" = 200'
COMPLETED: FEBRUARY, 1966



REGISTERED
OREGON
LAND SURVEYOR

L. E. Ager
MARCH 10, 1944
L. E. AGER
21

JACKSON COUNTY
RECEIVED
MAR 13 1968
SURVEYOR

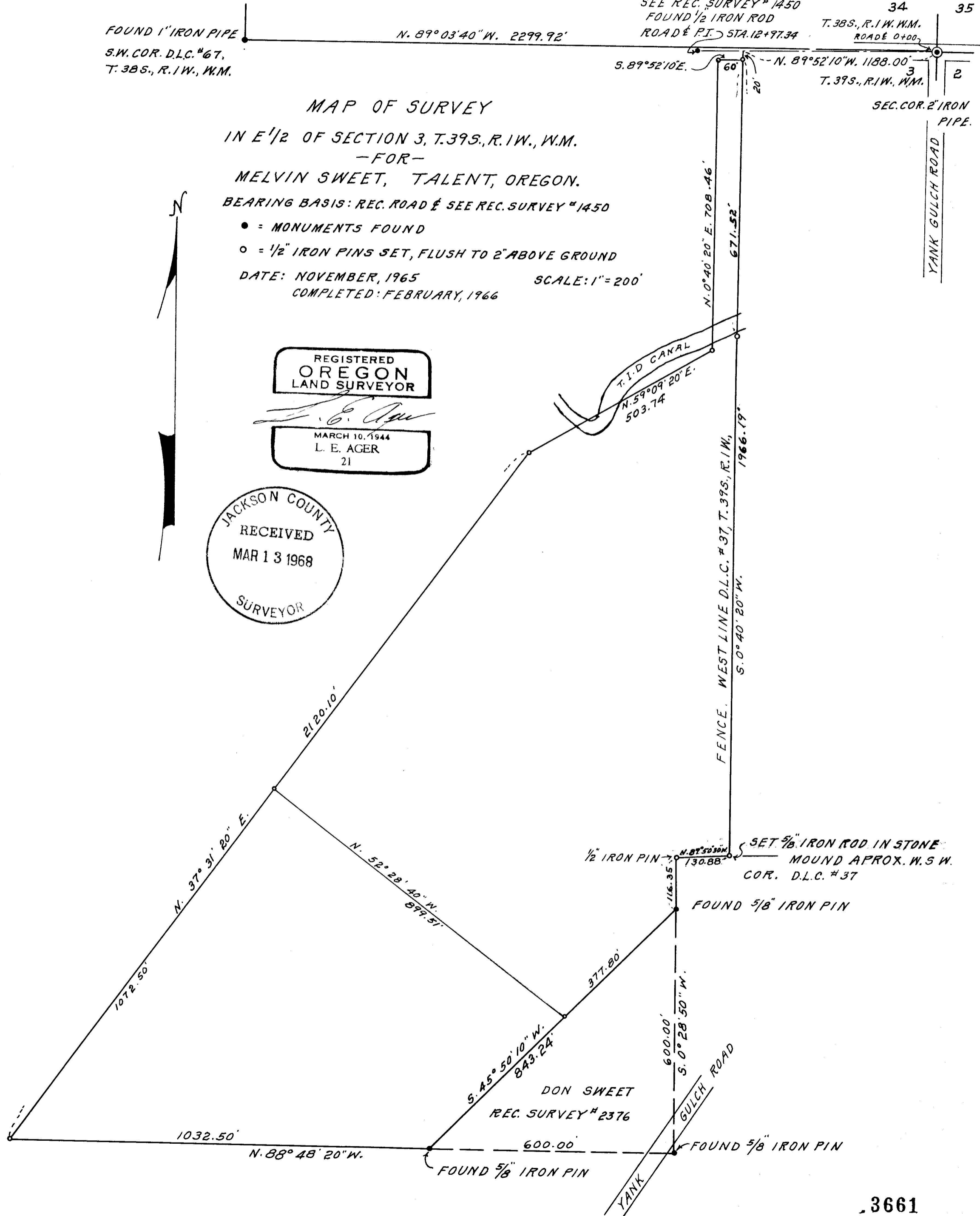

3661

3661

SURVEY NARRATIVE TO COMPLY WITH O.R.S. 209.250
OREGON REVISED STATUTES

SURVEY FOR: Melvin Sweet, Holton Road, Talent, Oregon.
Don Skillman, Box 83, Ashland, Oregon.

LOCATION: E $\frac{1}{2}$ Section 3, T.39 S., R. 1 W., W.M.

PURPOSE: To monument the corners of tract shown on map of survey.

PROCEDURE: Began at a point on a road centerline which point bears N. 89°52'10" West, 1188.00 feet from the NE corner of said Section 3, the distance shown being the Deed Record call for the point of beginning of the property shown, which point falls on the extension of a North-South fence. For said road survey see recorded survey No. 1450.

For the East boundary I used the existing fence line projected Southerly to the intersection of an East-West fence line extended Westerly from the West line of the Wagner Creek Road, Said East-West fence bears N.89°50'30" W., said intersection being the approx. location of the Westerly Southwest corner of D.L.C. No. 37.

From said intersection point I ran N.89°50'30" W. 130.88 feet to intersect the extension of the East line of tract shown on map of recorded survey No. 2376.

Other monuments shown as found are used for control.

Bearing datum: Same as recorded survey No. 1450 and survey No. 2376.

