

6998-3659

2" IRON PIPE, N.E. COR. D.L.C. # 67,
T. 38 S., R. 1 W., W.M.

RAPP LANE

N.W. COR. OF EAST 17 ACRES OF GOV. LOT 5,
SEC. 35, T. 38 S., R. 1 W., W.M. AS DESC. IN VOL. 516 PAGE 452,
D/R JACKSON CO. ORE. 5/8" IRON ROD

5/8" IRON ROD, S.E. COR. D.L.C. # 65,
T. 38 S., R. 1 W., W.M.

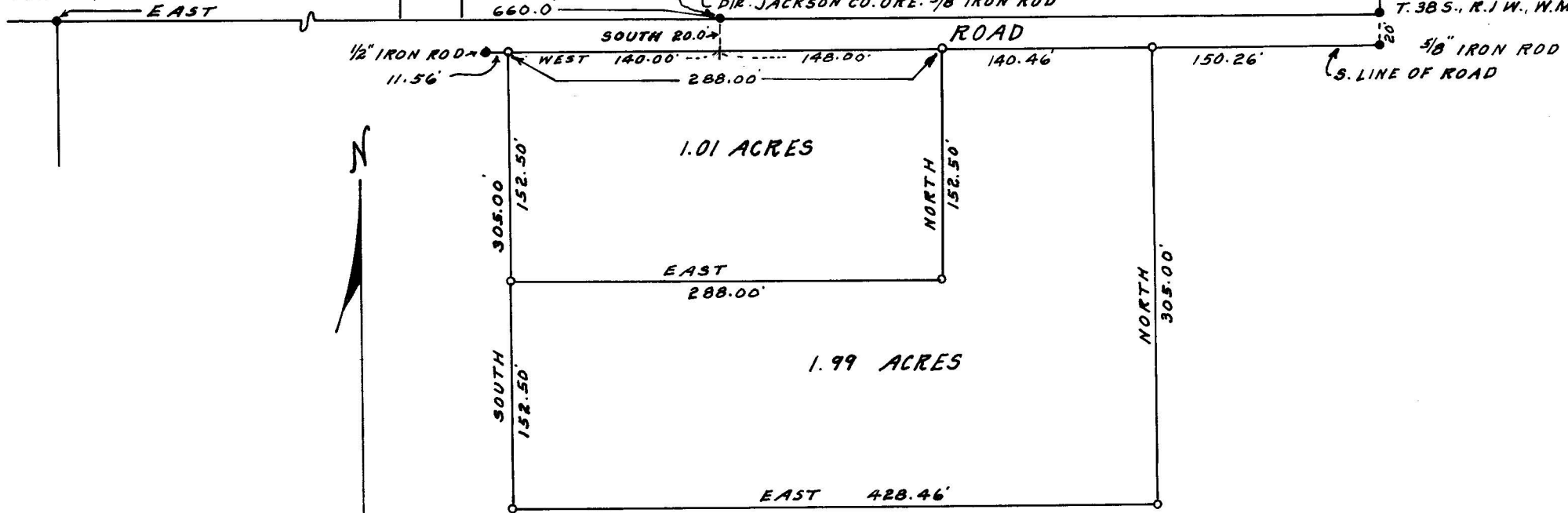

SCALE: 1" = 100'

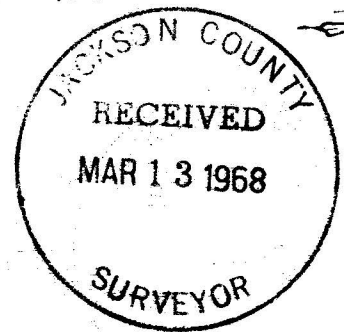

REGISTERED
OREGON
LAND SURVEYOR

L. E. Ager

MARCH 10, 1944
L. E. AGER
21

SURVEY FOR: JEAN E. LEER, RAPP LANE,
TALENT, OREGON.

LOCATION: PORTION GOV. LOT 5, SEC. 35,
T. 38 S., R. 1 W., W.M.

- INDICATE MONUMENTS FOUND AS DESC.
- INDICATE 5/8" + 24" IRON RODS SET FLUSH TO 2" EXPOSED.

DATUM: SOLAR, SEE REC. SURVEY # 2094

SURVEYOR: L. E. AGER, 63 GRESHAM ST.
ASHLAND, OREGON.

REG. SURVEYOR # 21 DATE: 2-18-68

3659

SURVEY NARRATIVE TO COMPLY WITH O.R.S. 209.250
OREGON REVISED STATUTES

SURVEY FOR: Jean E. Leer, Rapp Lane, Talent, Oregon.

LOCATION: Portion of Gov. Lot 5, in Section 35, T.38 S., R. 1 W.,
W.M.

PURPOSE: To survey and monument the boundary corners of tracts
shown on map of survey.

PROCEEDURE: Donation Land Claim Monuments and other monuments
shown as found, being established from other
previous surveys, used for my survey control.
See Survey, Rec. No. 2094 for Bearing control.

