

SURVEY FOR: C.O. WEBBER, WAGNER CR. ROAD,
TALENT, OREGON.

LOCATION: D.L.C. #63, E NWSW. SEC. 26, T. 38S., R. 1W., W.M.

● = 3/4" IRON PIPES FOUND UNLESS OTHERWISE SHOWN

○ = 5/8" + 24" IRON RODS SET FLUSH

DATE: 11-5-67

N.E. COR. D.L.C. #63, T. 38S., R. 1W., W.M.
2" IRON PIPE

BEARING DATUM
JACKSON COUNTY ROAD RECORDS

REGISTERED
OREGON
LAND SURVEYOR

L. E. Ager

MARCH 10, 1944
L. E. AGER
21

JACKSON COUNTY
RECEIVED
MAR 13 1968
SURVEYOR

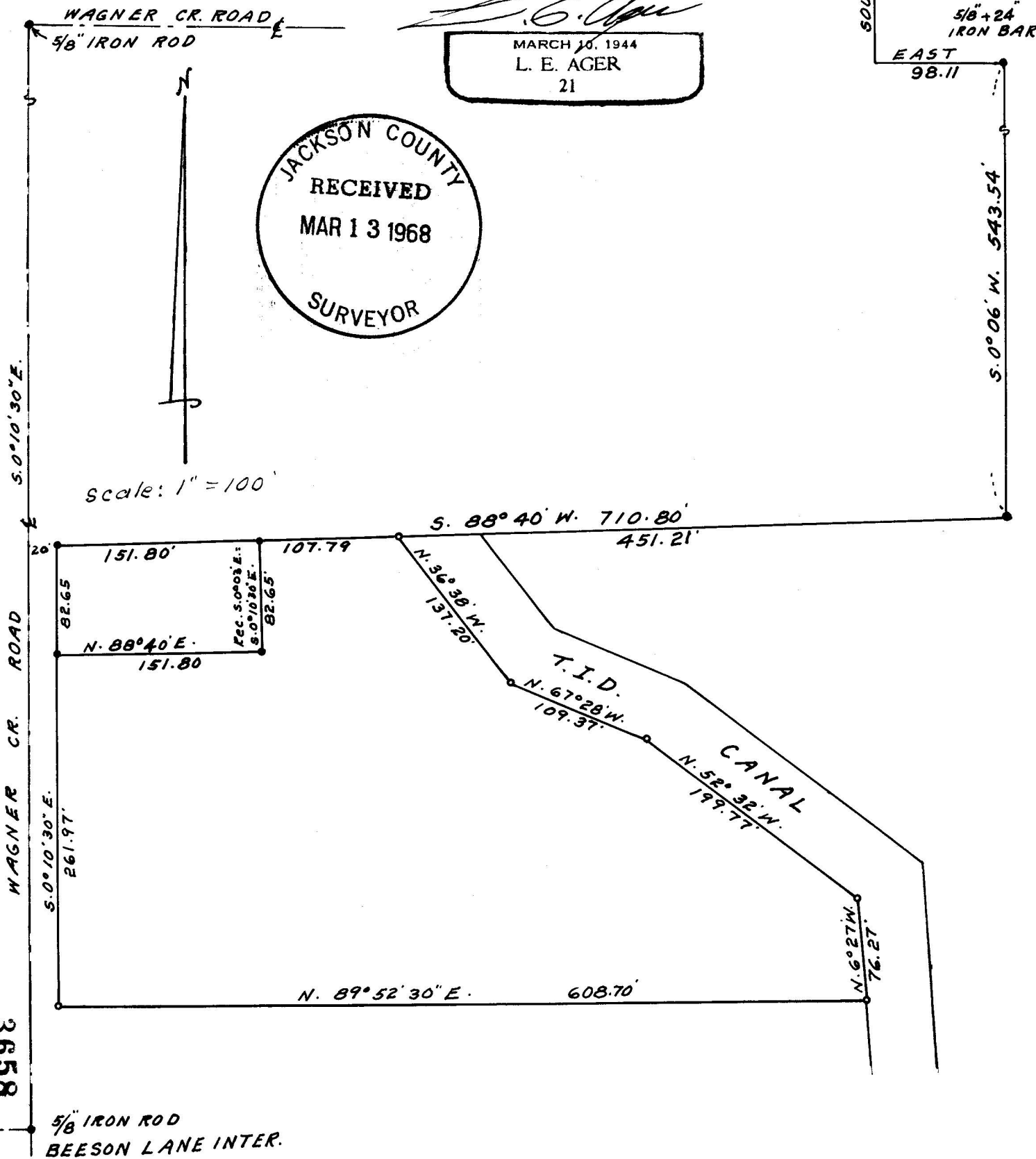

8998

8998-3658

SURVEY NARRATIVE TO COMPLY WITH O.R.S. 209.250
OREGON REVISED STATUTES

SURVEY FOR: C. O. Webber, Wagner Creek Road, Talent, Oregon

LOCATION: D.L.C. # 63 & NWSW Section 26, T.38 S., R.1 W., W.M.

PURPOSE: To monument the corners of tract shown on map of survey.

PROCEDURE: I used existing monuments found for control along North line of property and Wagner Creek Road. Old fence along North property line which was evidently constructed according to monuments found, which checked good according to D/R. descriptions.

Bearing datum: Same as County Road Record.

