

2998
3657



SCALE: 1" = 200'

SURVEY FOR: G.H. GROVER,
1317 N.W. PROSPECT ST.
GRANTS PASS, OREGON.

LOCATION: SWSW SEC. 26 & NWNW SEC. 35
T. 36S., R. 3W., W.M.

- = MON. FOUND AS SHOWN & DESC.
- = 5/8" + 24" IRON RODS SET 23" IN GROUND

BEARING DATUM: SAME AS CO. ROAD RECORD

DATE: 2-13-68



REGISTERED
OREGON
LAND SURVEYOR

MARCH 10, 1944
L. E. AGER
21

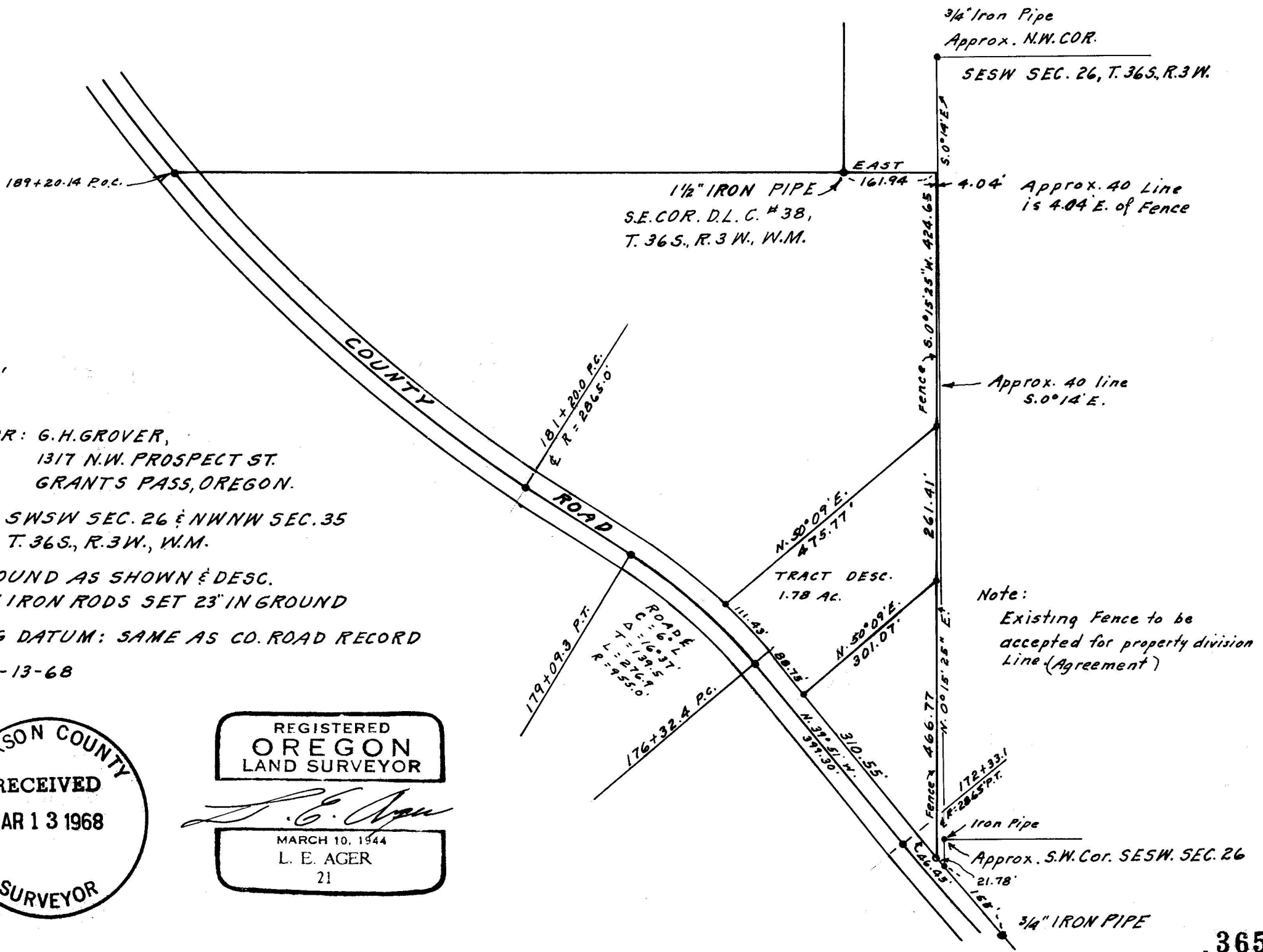

Note:
Existing Fence to be
accepted for property division
Line (Agreement)

3657

SURVEY NARRATIVE TO COMPLY WITH O.R.S. 209.250
OREGON REVISED STATUTES

SURVEY FOR: G. H. Grover, 1317 N.W. Prospect St.
Grants Pass, Oregon.

LOCATION: SWSW Section 26 & NWNW Section 35, T. 36 S., R. 3 W.,
W.M., Oregon

PURPOSE: To survey and monument the corners of tracts shown
on map.

PROCEDURE: The East line to be from a point on a North-South
fence line 161.94 feet East of the Southeast corner
of D.L.C. No. 38 and extending in a straight line
Southerly to a point where said fence line intersects
the Northeasterly line of the County Road.
This for an agreement line between this tract and
that land lying East of fence.
Road line monuments used for road control.
Bearings: same as County Road Records.

