

SURVEY'S FOR: R. CLEVELAND, SHADY COVE, OREGON.
ARLEE RAGSDALE, TRAIL, OREGON.

LOCATION: SENW. SEC. 36, T. 33 S., R. 1 W., W.M.

- o = 5/8" + 24" IRON RODS SET FLUSH
- = MONUMENTS FOUND AS DESCRIBED

BEARING DATUM: IDENTICAL, SURVEY # 2256

SURVEYED BY: L. E. AGER, REG. SURVEYOR # 21

DATE: 1- 22-68

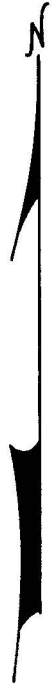

SCALE: 1" = 100'

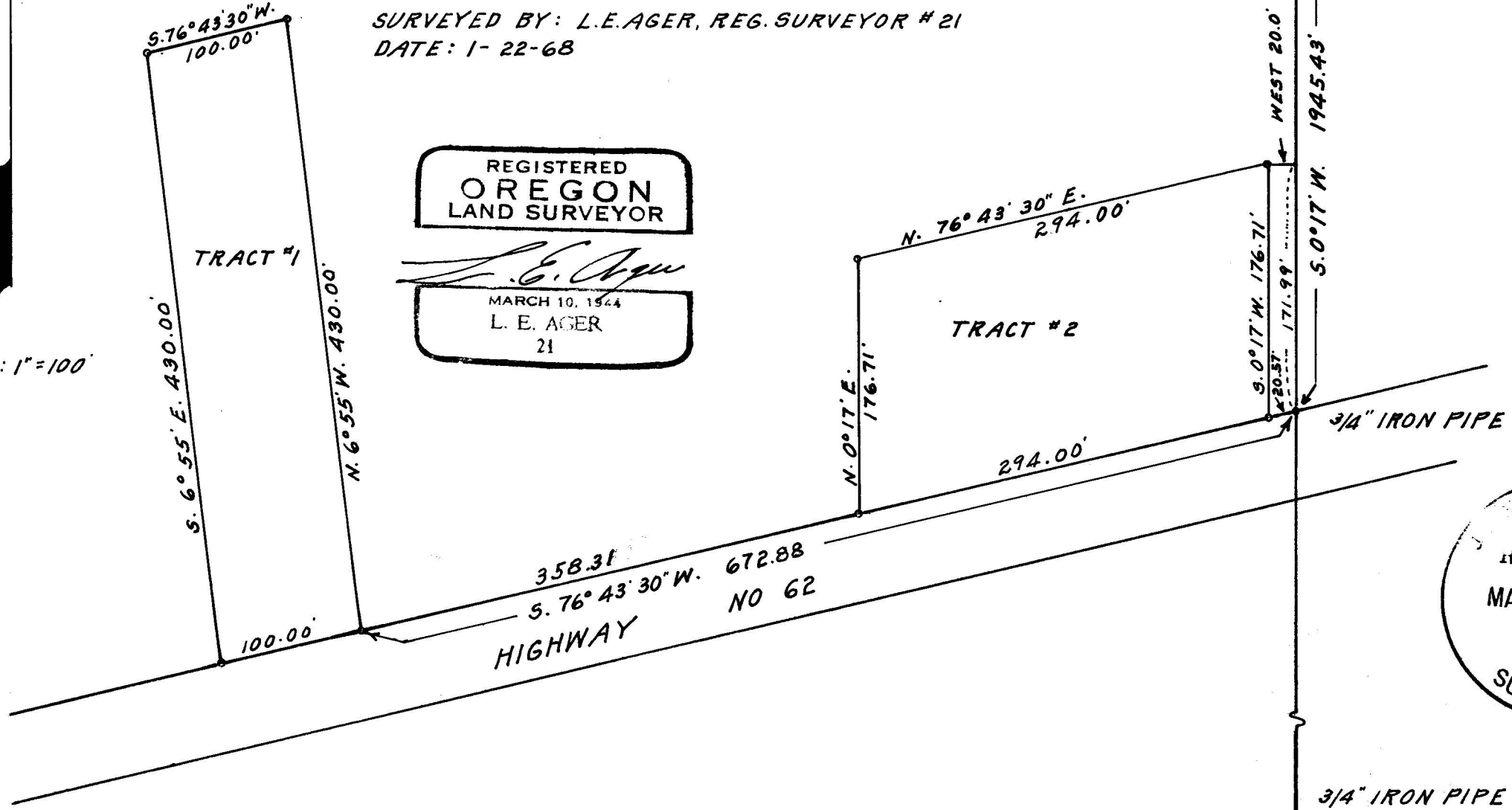

REGISTERED
OREGON
LAND SURVEYOR

L. E. Ager
MARCH 10, 1964
L. E. AGER
21

SON COUNTY
RECEIVED
MAR 13 1968
SURVEYOR

SURVEY NARRATIVE TO COMPLY WITH O.R.S. 209.250
OREGON REVISED STATUTES

SURVEY FOR: R. Cleveland, Shady Cove, Oregon

LOCATION: SENW Section 36, T.33 S., R. 1 W., W.M.

PURPOSE: To survey and monument the corners of tracts of land shown on map of survey.

PROCEEDURE: I used the North-South $\frac{1}{4}$ line thru the center of Section 36 for control for East line, said line previously established by myself, see Recorded survey No. 2256 and the Northerly line of Highway No. 62 for Southerly line control. Tracts monumented as shown on map. Bearing datum identical to Recorded survey No. 2256.

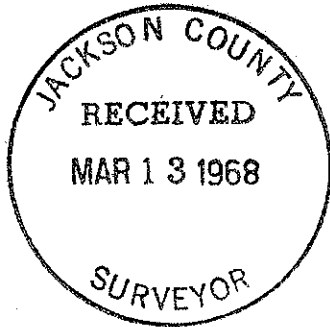

L. E. Ager

