

N.E. COR. D.L.C. #63, T.38S., R.1W.
2" IRON PIPE

SURVEY FOR: CLARENCE E. HOLDRIDGE,
TALENT, OREGON.

LOCATION: D.L.C. #63 & E 1/2 SEC. 26 IN
T.38S., R.1W., W.M.

●: INDICATE MON. FOUND AS DESCRIBED

○: INDICATE 5/8" x 24" IRON RODS, SET FLUSH TO 2" EXP.

DATE: 2-27-68

BEARING BASIS: COUNTY ROAD RECORD

SURVEY BY: L.E. AGER, 63 GRESHAM ST.
ASHLAND, ORE.
REG. SURVEYOR #21

REGISTERED
OREGON
LAND SURVEYOR

MARCH 10, 1944
L. E. AGER
21



SCALE: 1" = 100'

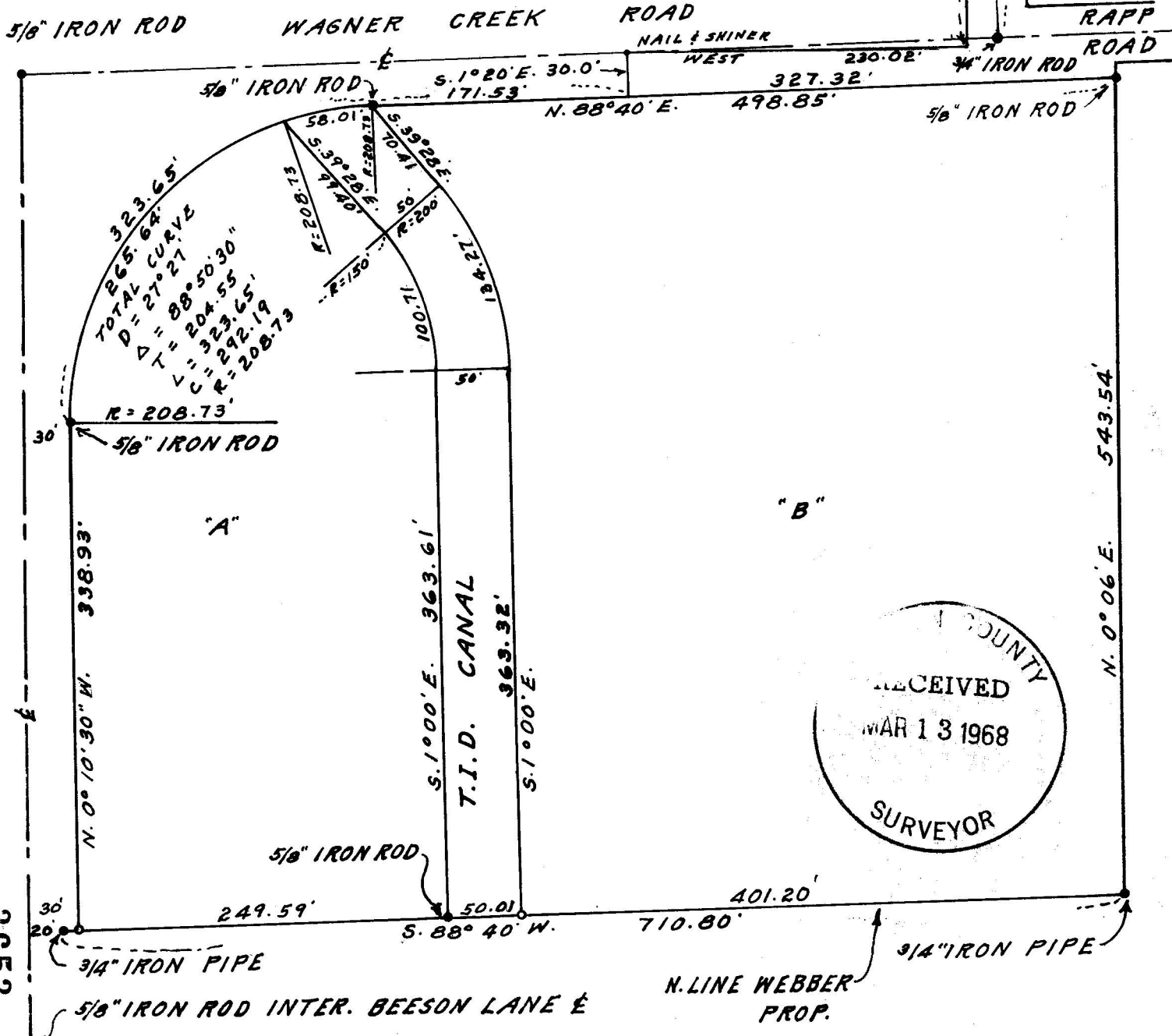
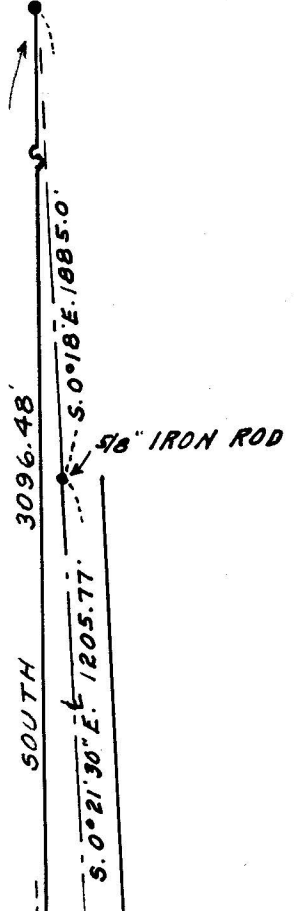

CLATSOP COUNTY
RECEIVED
MAR 13 1968
SURVEYOR

3653

36533393

SURVEY NARRATIVE TO COMPLY WITH O.R.S. 209.250
OREGON REVISED STATUTES

SURVEY FOR: Clarence Holdridge, Talent, Oregon.

LOCATION: D.L.C. No. 63 & E $\frac{1}{2}$ of Section 26 in T.38 S., R.1 W.

PURPOSE: To monument the boundaries of a parcel of land and divide same into 2 parcels shown as "A" & "B" on map.

PROCEEDURE: I used County Road monuments and bearings for road control and monuments shown as found on the South line of tract for this boundary control.

Bearing datum: County Road Record.

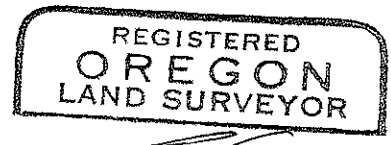
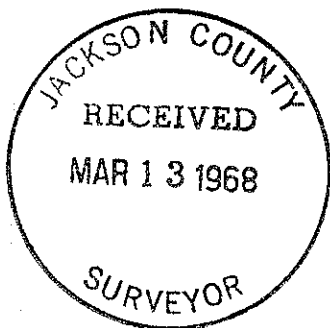

L. E. Ager

