

2998-3652

REGISTERED
OREGON
LAND SURVEYOR

Robert M. Vincent

JULY 9, 1962
ROBERT M. VINCENT
583

JACKSON COUNTY
RECEIVED
MAR - 4 1968
SURVEYOR

CORNERS

- FOUND EXISTING MONUMENT
- SET 1 INCH X 36 INCH GALV. PIPE WITH STAMPED CAP

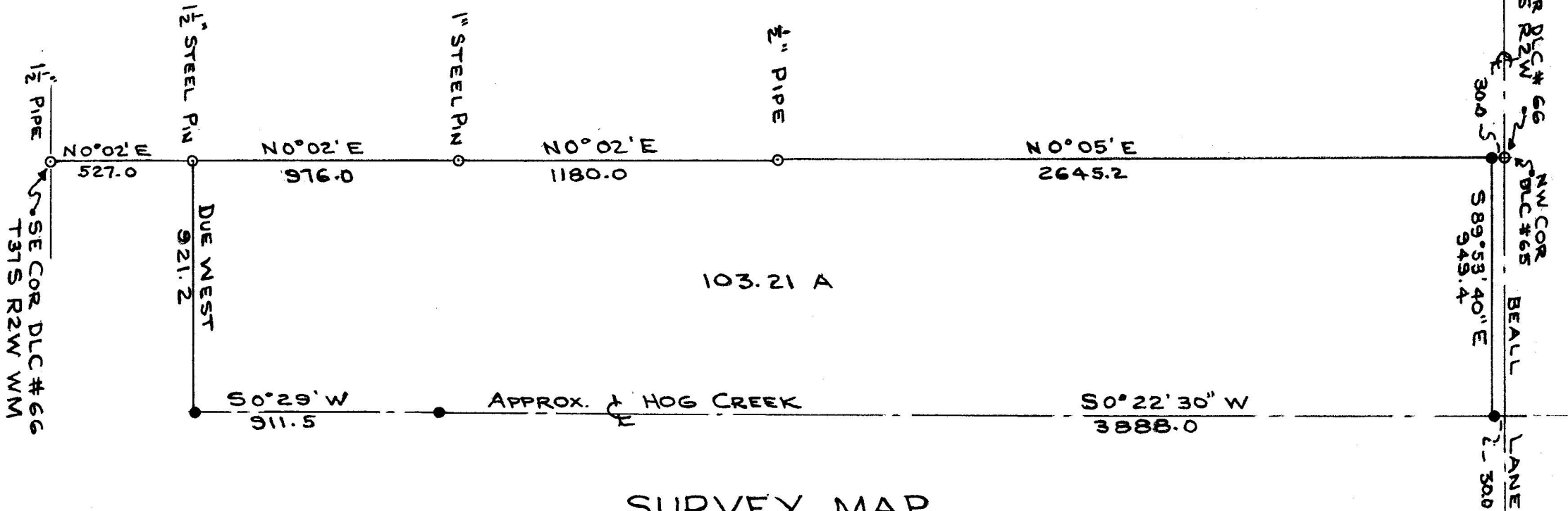

SURVEY MAP

FOR - Boise Cascade Corporation
P.O. Box 100, Medford, Oregon

LOCATION - Secs. 10 & 15, T37S, R2W, W.M.

BY - Robert M. Vincent

MERIDIAN - From $\frac{1}{2}$ Beall Lane (Survey No. 1901)

DATE - January 30, 1968

SCALE - 1 Inch = 500 Feet



SURVEY NARRATIVE TO COMPLY WITH ORS 209.250, REVISED BY CHAPTER 555, O.L. 1963

FOR: BOISE CASCADE CORPORATION
P. O. Box 100
MEDFORD, OREGON 97501

PURPOSE -

To retrace the record Westerly and Northerly boundaries of a tract of land owned by Boise Cascade Corporation, located South of Beall Lane in Donation Land Claim No. 65, T37S, R2W and Gov't, Lots 4 and 5, Section 15, T37S, R2W, W.M., and to segregate and describe a portion thereof. This property is also a portion of the SE quarter of Section 10 and the East half of Section 15, T37S, R2W, W.M.

PROCEDURE -

1. Located and identified existing monuments controlling the North and West boundaries of the tract to be divided.
2. Set additional monuments, at points specified by the owners, to define the South and East boundaries of the tract to be segregated.
3. Ran a closed transit and tape traverse around the area to be segregated, tying in all previously existing boundary monuments as well as those established at this time.

Note - Owners specified that all existing monuments on the West line of the tract to be segregated be used as control, regardless of whether or not they lie on the true East boundary of DLC - 66, T37S, R2W.

MONUMENTS -

All property corner monuments set in the course of this survey are 1" x 36" galvanized steel pipes with caps stamped "PROPERTY CORNER," and are set flush with the ground surface.

MERIDIAN -

From the center line of Beall Lane as shown in Recorded Survey No. 1901. Found steel pins in the roadway of Beall Land at DLC corners shown on the map of that survey.

FIELD WORK COMPLETED - January 30, 1968

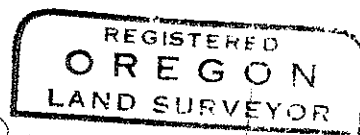
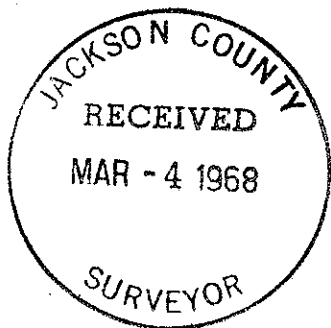

Robert M. Vincent

