

Survey For
 TAP CONSTRUCTION CO.
 Located in D.L.C. No. 42 and the N.W. 1/4 of Sec. 30,
 T. 37 S., R. 1 W., W.M.
 Medford, Oregon
 By : Mark E. Boyden
 Feb. 29, 1968

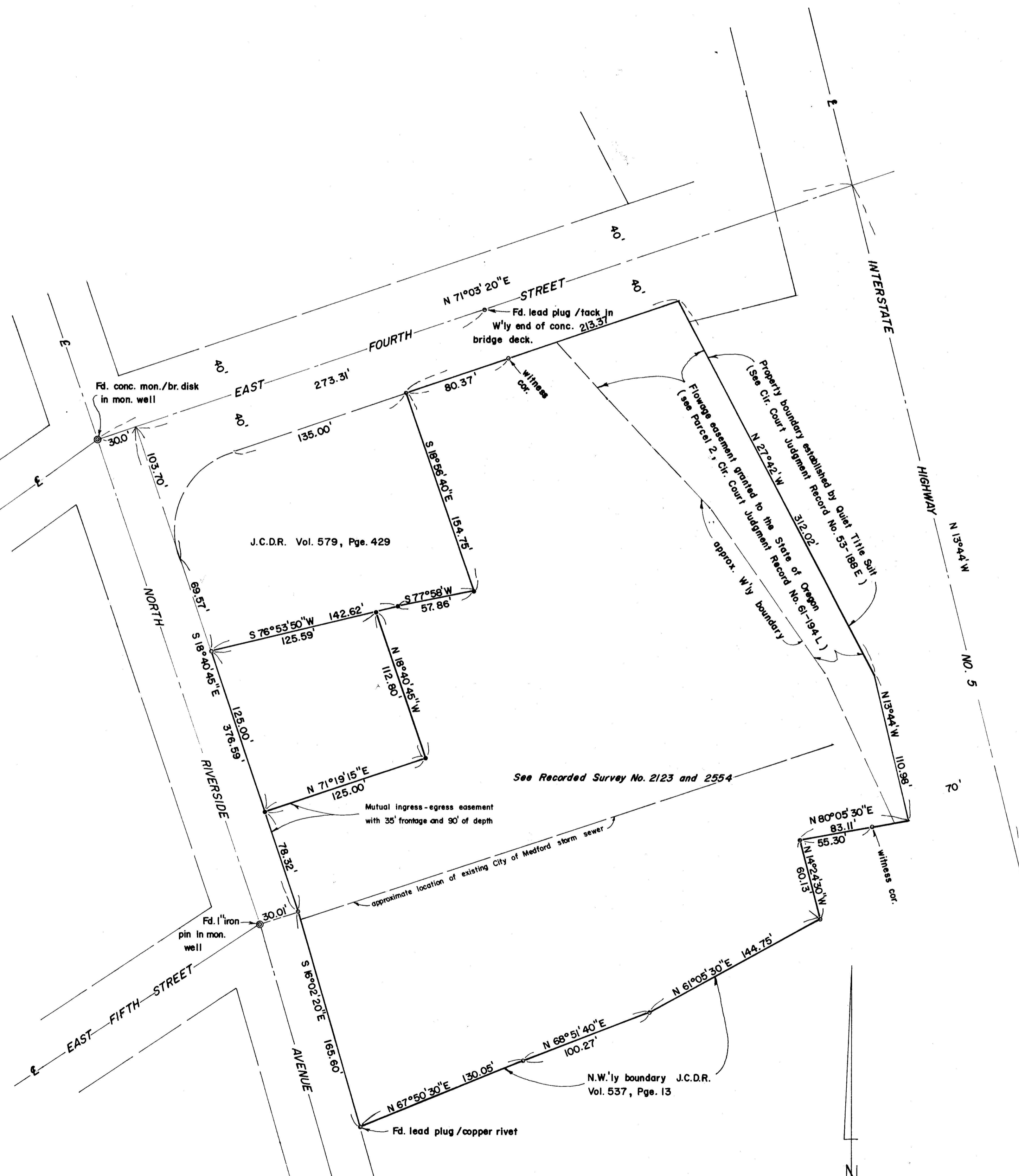

SCALE : 1" = 50'

- Set 5/8" x 24" iron pin flush
- Found 5/8" iron pin flush

Basis of Bearings : Recorded Survey No. 2133

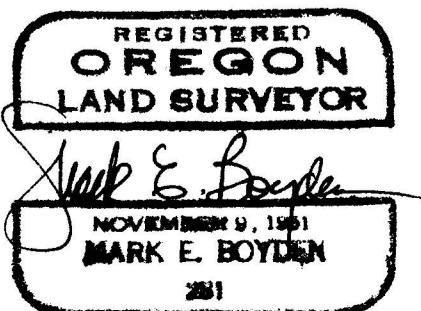
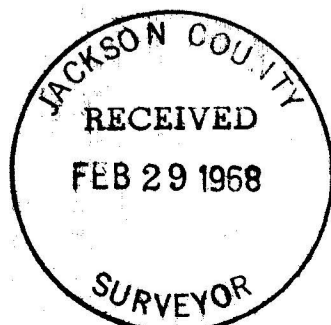

SURVEY NARRATIVE TO COMPLY WITH O.R.S. 209.250

FOR: Tap Construction Company
134 North Riverside Avenue
Medford, Oregon

PURPOSE: (1) To monument the exterior boundaries of Tracts 'A', 'B' and 'C' as described in Jackson County Title Company Report No.s 92524 and 92742.

(2) To monument a portion of said property fronting North Riverside Avenue proposed for a service station site, per furnished description dated 10/20/67.

PROCEDURE: Traversed the boundaries of said tract, tying to monuments controlling Recorded Survey Nos. 1758, 2123 and 2554, and the tract described in Volume 579, Page 429 of the Deed Records of Jackson County, Oregon.

Set additional corner monuments as shown.

It should be noted, that the storm sewer shown, together with other sewer lines that traverse the subject property were not specifically located on this survey.

February 29, 1968

