

Survey For:  
 JACKSON COUNTY TITLE Co.  
 Located in D.L.C. No. 44  
 and the S.E. 1/4 Sec. 30,  
 T. 37S. R. 1W., W.M.  
 By: Mark E. Boyden  
 Feb. 23, 1968

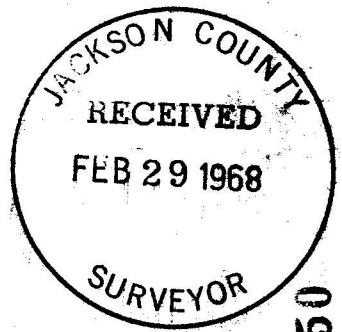

REGISTERED  
**OREGON**  
 LAND SURVEYOR

*Mark E. Boyden*  
 NOVEMBER 9, 1961  
**MARK E. BOYDEN**  
 281

0593 - 3650

Recorded Survey No. 3267

SCALE: 1" = 40'

- Found 5/8" iron pin flush
- Set 5/8" X 24" iron pin flush

Basis of Bearings:  
 Recorded Survey No. 2136

fd. lead and tack  
 in c.w.

Deed Vol. 581, Pge. 331

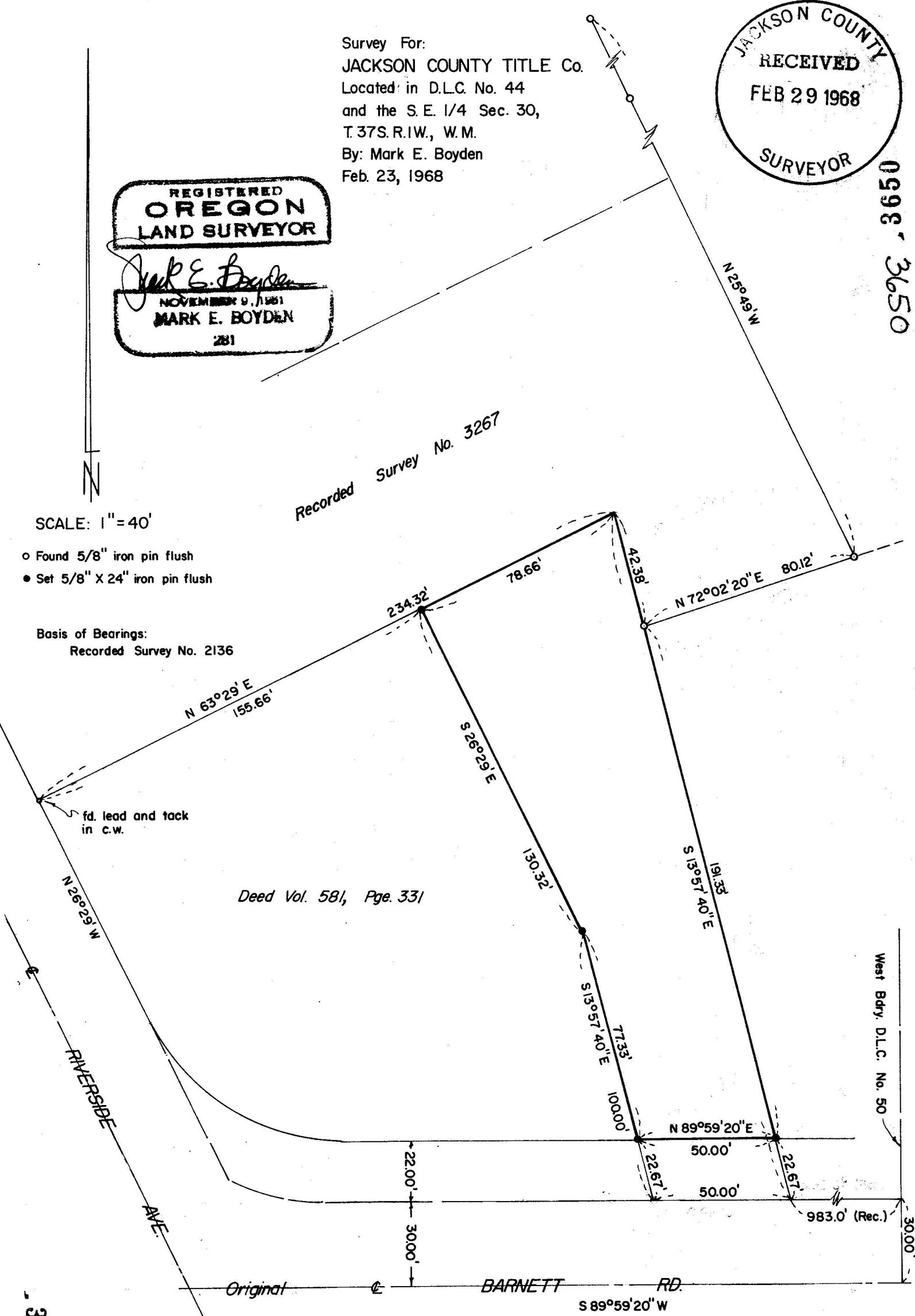

3650

$S 89^{\circ}59'20'' W$

SURVEY NARRATIVE TO COMPLY WITH O.R.S. 209.250

FOR: Jackson County Title Company  
502 W. Main Street  
Medford, Oregon

PURPOSE: To monument and prepare a corrected description of that portion of the Earhart Estate property designated as Tract "C" in Jackson County Title Company Policy No. 94967, dated December 13, 1967. Tract "C" is the Easterly portion of the property described in a lease recorded in Jackson County Deed Records, Volume 581, Page 331, wherein said overall tract was previously monumented on Recorded Survey No. 2589.

PROCEDURE: In the course of making Recorded Survey No. 3267, it was necessary to determine the Northerly, Easterly and Southerly boundaries of said tract described in Volume 581, Page 331 of said Deed Records. The monuments established and used on said Survey No. 3267 were recovered and the tract was monumented and described as shown on the map to accompany this report.

The additional right-of-way for Barnett Road was conveyed to the City of Medford by Frances Earhart and recorded in Document No. 66-08058 of the official records of Jackson County, Oregon.

February 23, 1968

