

3649

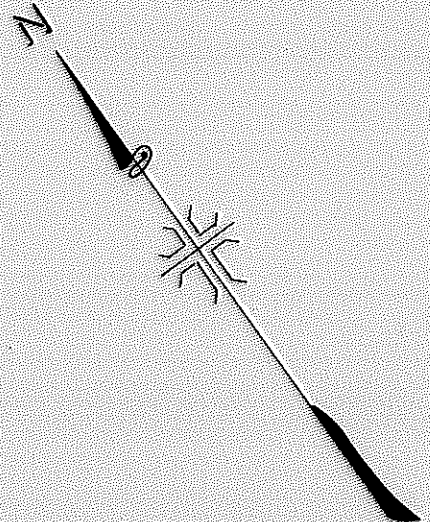
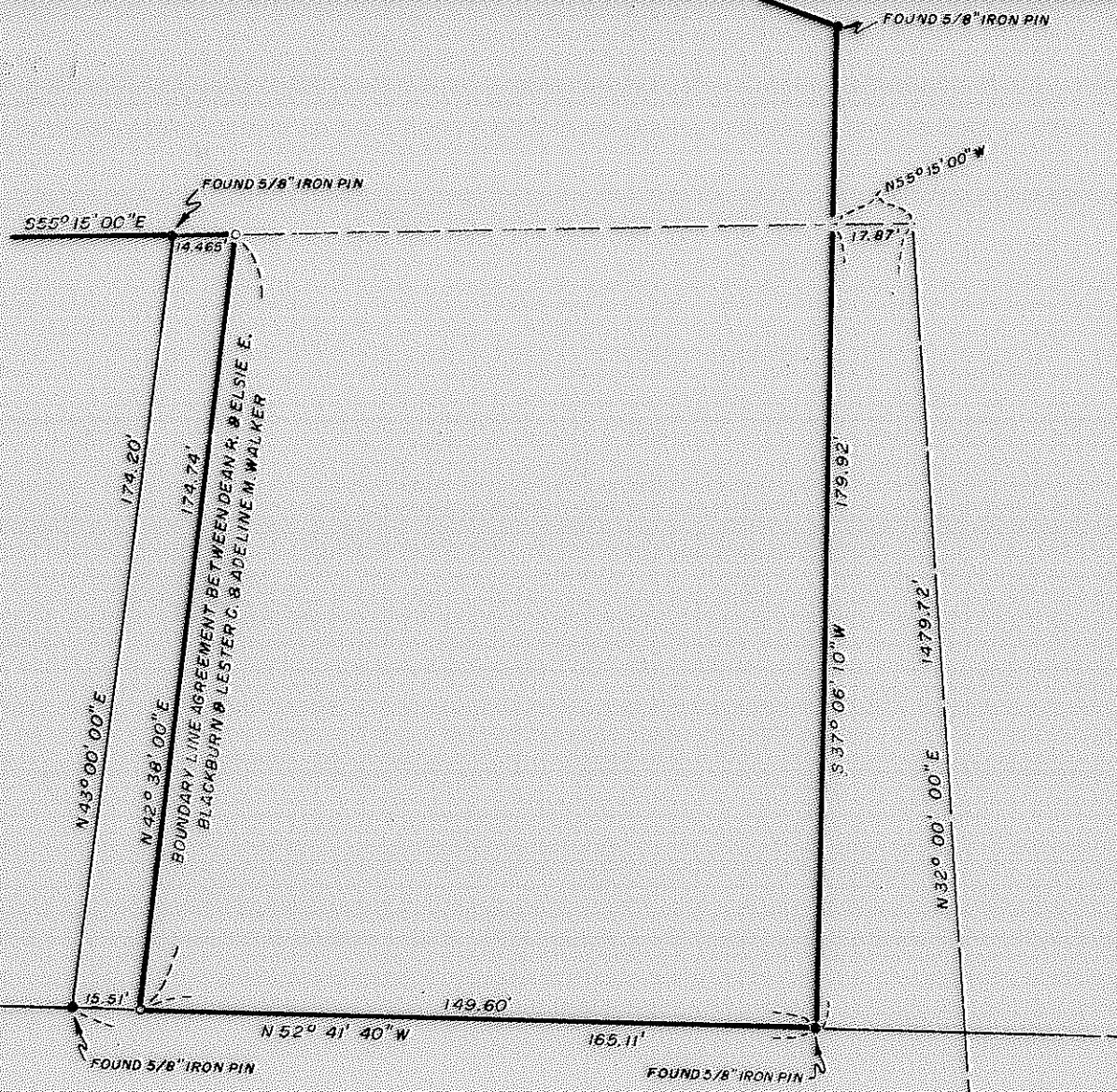

MAP OF SURVEY
 LOCATED IN
 D.L.C. NO. 73 & SEC. 25, T. 38 S., R. 1 W., W.M.
 JACKSON COUNTY OREGON
 FOR
DEAN R. BLACKBURN

J. A. HOFFBUHR, REG. L. S., MEDFORD, OREGON
 SCALE: 1" = 40' NOVEMBER 28, 1967
 BASIS OF BEARING - R/S NO. 2714
 o = SET 5/8" X 24" IRON REINFORCING PIN

JACKSON COUNTY
 RECEIVED
 FEB 27 1968
 SURVEYOR

PACIFIC HIGHWAY

U. S. 99

J. A. Hoffbuhre
 J. A. HOFFBUHR
 3649

SW COR. D.L.C. NO. 73
 N 83° 30' 00" W
 13.20'

Survey Narrative To Comply With Paragraph 209.250
Oregon Revised Statutes

SURVEY FOR: Dean R. Blackburn
1309 S. Pacific Highway
Talent, Oregon 97540

LOCATION: Tract situated in Donation Land Claim No. 73
and Section 25, Township 38 South, Range 1 West,
Willamette Meridian, Jackson County, Oregon.

PURPOSE: To monument an agreement line between the
Blackburn and Walker Tracts. Subsequent to
litigation, the parties agreed to establish
the line in question in the position shown on
the attached map.

PROCEDURE: The controls of Recorded Survey No. 2714 were
found as indicated and the line was established as shown.

February 13, 1968

J. A. Hoffbuhr
Registered Land Surveyor

