

3646

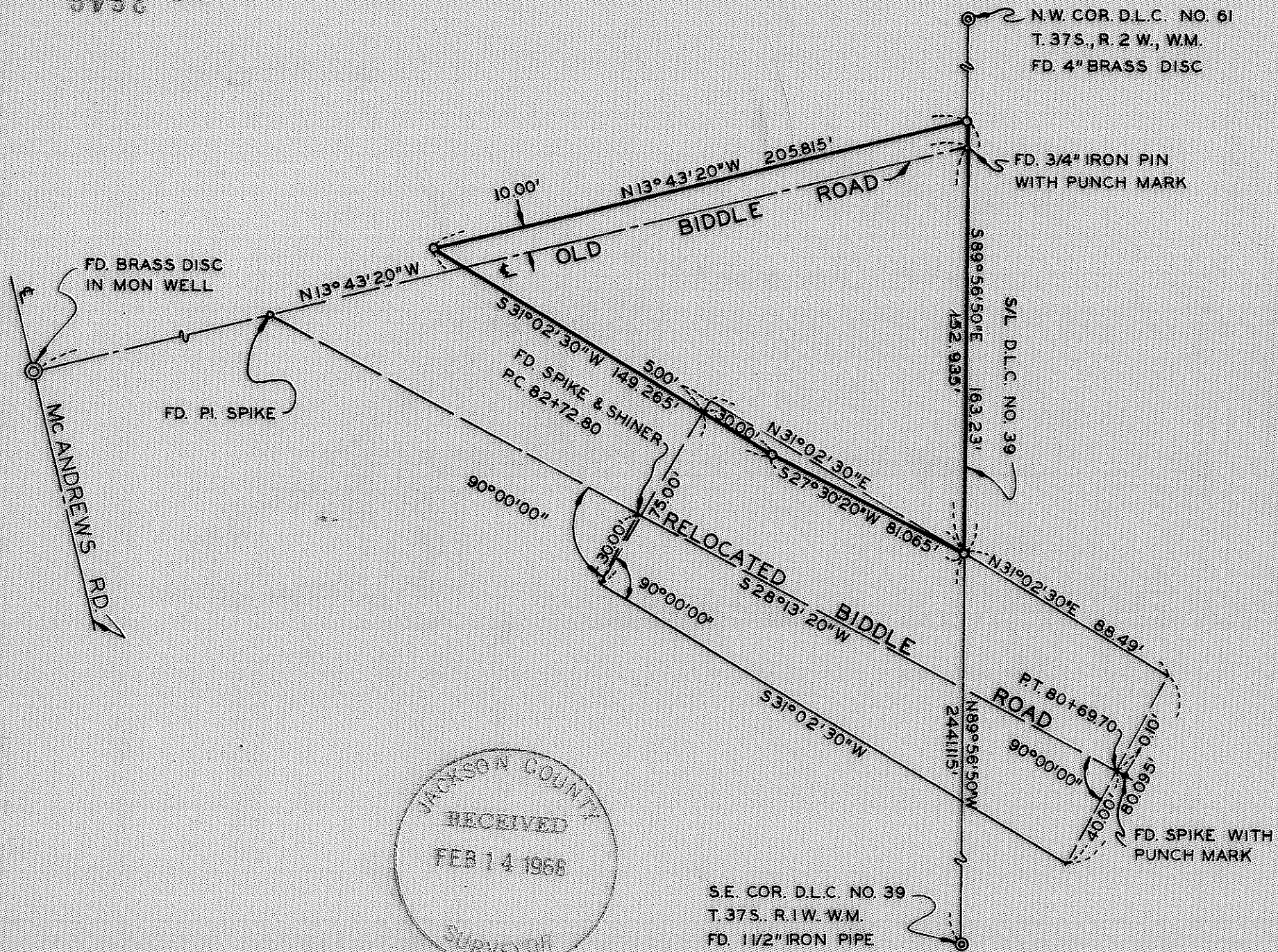

N.W. COR. D.L.C. NO. 61  
T. 37S., R. 2 W., W.M.  
FD. 4" BRASS DISC

FD. 3/4" IRON PIN  
WITH PUNCH MARK



FD. BRASS DISC  
IN MON WELL

FD. PI. SPIKE

531°02'30"W 149.265'  
FD. SPIKE & SHINER  
P.C. 82+72.80

RELOCATED  
BIDDLE ROAD

S/L D.L.C. NO. 39  
152.985'

REGISTERED  
**OREGON**  
 LAND SURVEYOR  
*J. A. Hoffbuhr*  
 NOVEMBER 7 1947  
 J. A. HOFFBUHR  
 222

JACKSON COUNTY  
 RECEIVED  
 FEB 14 1968  
 SURVEYOR

S.E. COR. D.L.C. NO. 39  
T. 37S., R. 1 W., W.M.  
FD. 1 1/2" IRON PIPE

FD. SPIKE WITH  
PUNCH MARK

### MAP OF SURVEY

LOCATED IN  
S.W. 1/4, SEC. 18, T.37S., R. 1 W., W.M.  
JACKSON COUNTY OREGON

FOR  
SHELL OIL CO.

J.A. HOFFBUHR L.S. MEDFORD, OREGON

SCALE: 1" = 50' MAY 10, 1967

BASIS OF BEARING R/S NO. 2582

O = SET 5/8" X 24" REINF. PIN (FLUSH)

3646

Survey Narrative To Comply With Paragraph 209.250  
Oregon Revised Statutes

SURVEY FOR: Shell Oil Co.  
837 East Main Street  
Medford, Oregon

LOCATION: Tract situated in the Southwest One Quarter  
(1/4) of Section 18, Township 37 South,  
Range 1 West, Willamette Meridian, Jackson  
County, Oregon.

PURPOSE: To determine the dimensions, monument the corners  
and describe the tract bounded by the control  
lines shown on the attached map.

PROCEDURE: The lines controlling this survey were the  
South Line of Donation Land Claim No. 39. The centerline of the  
relocated Biddle Road and the centerline of the original Biddle  
Road. The monuments used to establish these lines are as indicated  
on the map. Basis of bearings--Recorded Survey No. 2562.

February 6, 1968

J. A. Hoffbuhr  
Registered Land Surveyor

