

3640

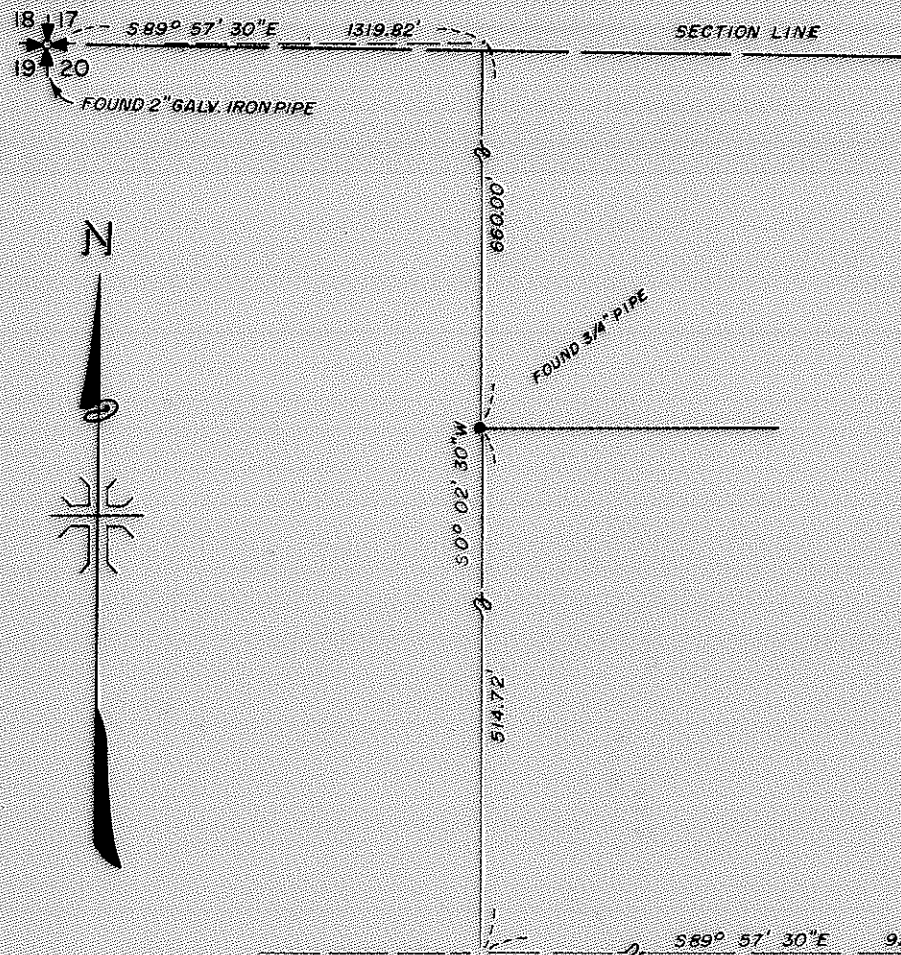

REGISTERED
OREGON
 AND SURVEYOR
J. A. Hoffbuhr
 J. A. HOFFBUHR

MAP OF SURVEY
 LOCATED IN
 N.W. 1/4 OF SECTION 20, T. 35 S., R. 1W., W.M.
 JACKSON COUNTY OREGON
 FOR
R. E. HEYSELL

J. A. HOFFBUHR, REG. L. S., MEDFORD, OREGON
 SCALE: 1" = 60' DECEMBER 15, 1967
 BASIS OF BEARING - R/S NO. 1334
 SET 5/8" X 24" IRON REINFORCING PIN

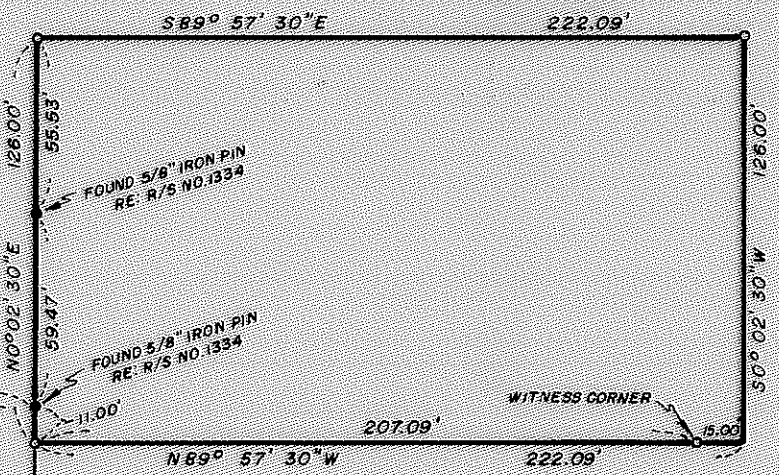

JACKSON COUNTY
 RECEIVED
 JAN 26 1968
 SURVEYOR

3640

SURVEY NO. 3640

Survey Narrative To Comply With Paragraph 209.250
Oregon Revised Statutes

SURVEY FOR: R. E. Heysell
2964 Fairview Place
Medford, Oregon

LOCATION: Tract situated in the Northwest Quarter (1/4)
of Section 20, Township 35 South, Range 1 West,
Willamette Meridian in Jackson County, Oregon.

PURPOSE: To monument the corners of the tract of land
indicated on the attached map.

PROCEDURE: The control established by Recorded Surveys
No. 1334 and No. 1690 was found and used as indicated on the
attached map. Basis of bearings--Recorded Survey No. 1334.

January 23, 1968

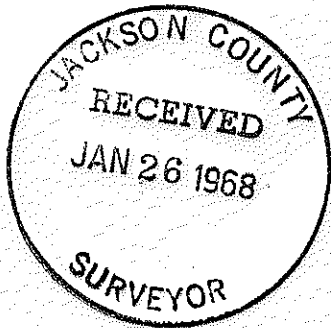

J. A. Hoffbuhr
Registered Land Surveyor

