

JACKSON COUNTY
RECEIVED
JAN 26 1968
SURVEYOR



FD. 5/8" IRON PIN WITH
PUNCH MARK IN TOP
RE: TO R/S NO. 2617

S.W. 1/4 SEC. 24
T.37S., R.2W., WM.

FD. STONE WITH "X"
N.E. COR. HIGHTS SUBD.
RE: TO R/S NO. 2617

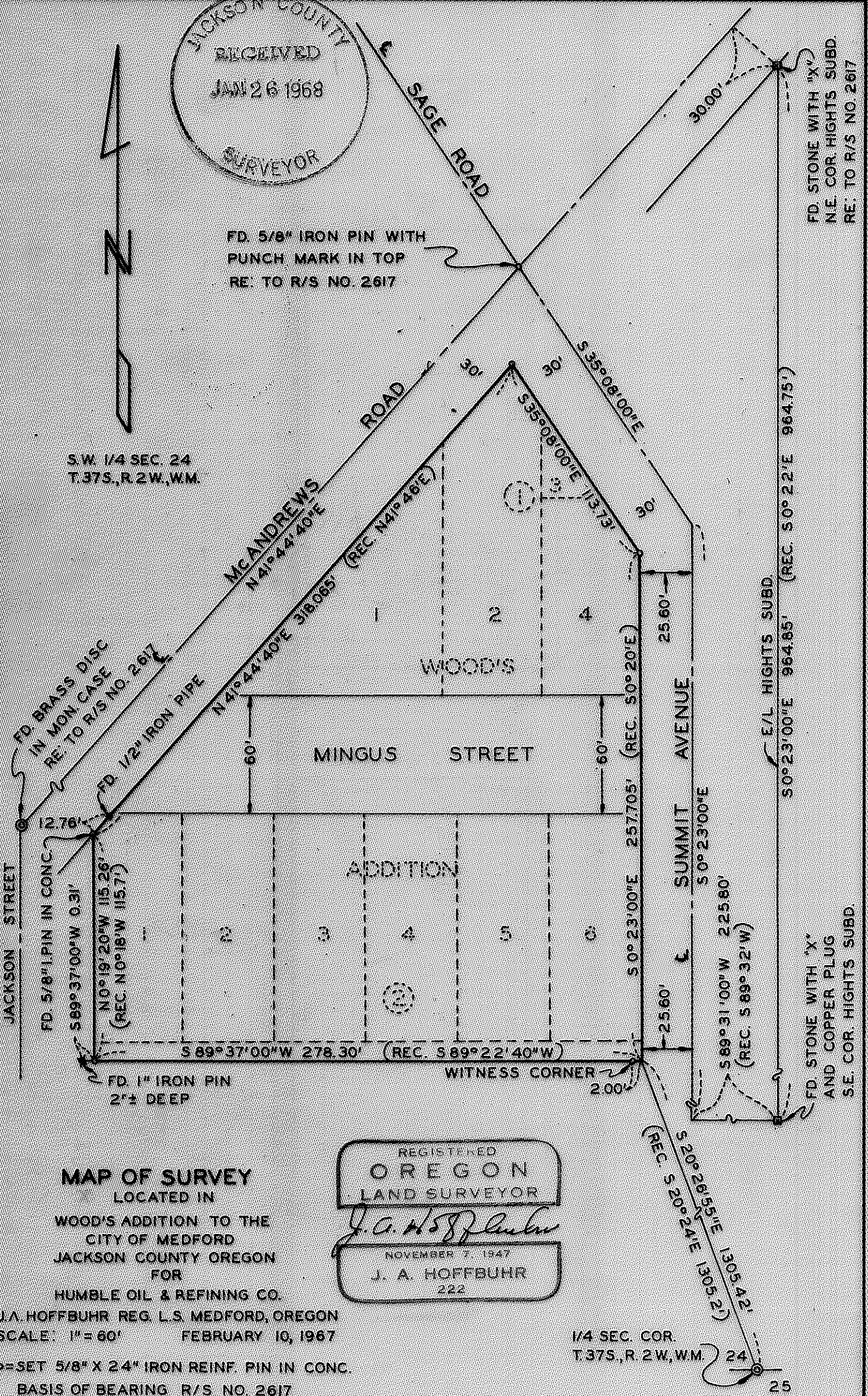

MAP OF SURVEY

LOCATED IN
WOOD'S ADDITION TO THE
CITY OF MEDFORD
JACKSON COUNTY OREGON
FOR
HUMBLE OIL & REFINING CO.

REGISTERED
OREGON
LAND SURVEYOR
J. A. Hoffbuhr
NOVEMBER 7, 1947
J. A. HOFFBUHR
222

J.A. HOFFBUHR REG. L.S. MEDFORD, OREGON
SCALE: 1" = 60' FEBRUARY 10, 1967

○ = SET 5/8" X 2 1/4" IRON REINF. PIN IN CONC.
BASIS OF BEARING R/S NO. 2617

1/4 SEC. COR.
T.37S., R.2W., WM.

1898-3638

0200

Survey Narrative To Comply With Paragraph 209.250
Oregon Revised Statutes

SURVEY FOR: Humble Oil & Refining Co.
1500 N. E. Irving
Portland, Oregon 97232

LOCATION: Tract situated in the Southwest Quarter of
Section 24, Township 37 South, Range 2 West,
Willamette Meridian, Jackson County, Oregon,
also being in Blocks 1 and 2 of Woods Addition
to the City of Medford.

PURPOSE: To monument and describe the tract indicated
on the attached map.

PROCEDURE: The control established by previous surveys
was used as indicated on the attached map of the survey.

Basis of bearings--Recorded Survey No. 2617.

January 18, 1968

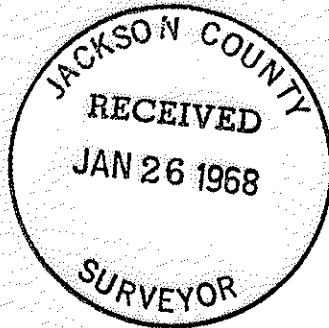

J. A. Hoffbuhr
Registered Land Surveyor

