

3637

THAT TRACT OR PARCEL OF LAND SITUATE IN THE NORTHEAST ONE QUARTER (1/4) OF SECTION 25, TOWNSHIP 37 SOUTH, RANGE 2 WEST, WILLAMETTE MERIDIAN, JACKSON COUNTY, OREGON AND BEING MORE FULLY DESCRIBED AS FOLLOWS:

LOTS 13, 14 AND 15 IN BLOCK 1 OF LEWIS ADDITION TO THE CITY OF MEDFORD, JACKSON COUNTY, OREGON, ACCORDING TO THE OFFICIAL PLAT THEREOF, NOW OF RECORD.

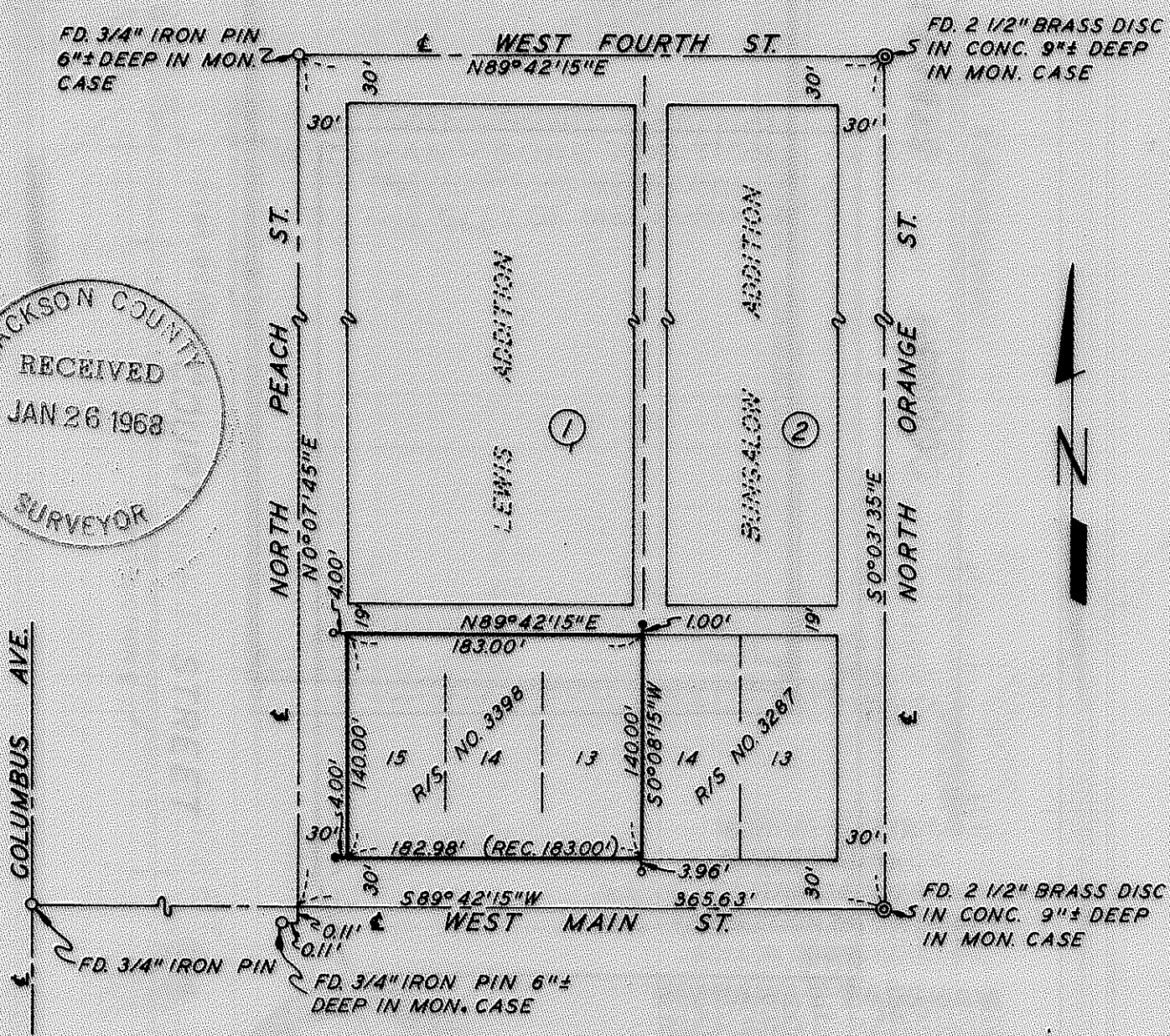
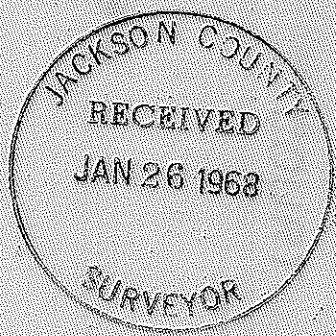

MAP OF SURVEY

LOCATED IN LOTS 13, 14 & 15, BLOCK 1 OF LEWIS ADDITION TO THE CITY OF MEDFORD, JACKSON COUNTY, OREGON FOR PHILLIPS 66, PETROLEUM CO. J. A. HOFFBUHR, REG. L.S. MEDFORD, OREGON SCALE: 1" = 100' DEC 8, 1967

BASIS OF BEARINGS: R/S NO. 3398 • = FD. 5/8" IRON PIN, WITNESS CORNER ○ = FD. LEAD PLUG & TACK IN CONC. WALK, WITNESS CORNER

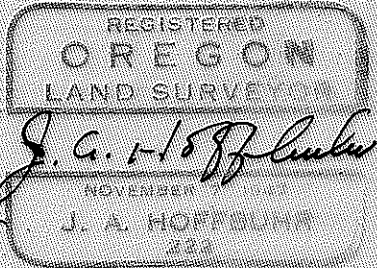

3637

Survey Narrative To Comply With Paragraph 209.250
Oregon Revised Statutes

SURVEY FOR: Phillips Petroleum Co.
Seattle, Washington

LOCATION: Northeast One Quarter (1/4) of Section 25,
Township 37 South, Range 2 West, Willamette
Meridian, Jackson County, Oregon or Lots
13, 14, and 15, Block 1 of Lewis Addition
to the City of Medford.

PURPOSE & PROCEDURE: To check and verify measurements and monuments
as per Recorded Survey Nos. 3287 and 3398. The location of
the corner monuments as shown were found to be within tolerance
limits and accepted without change.

December 28, 1967

J. A. Hoffbuhr
Registered Land Surveyor

