

3631

SE COR
DLC 71

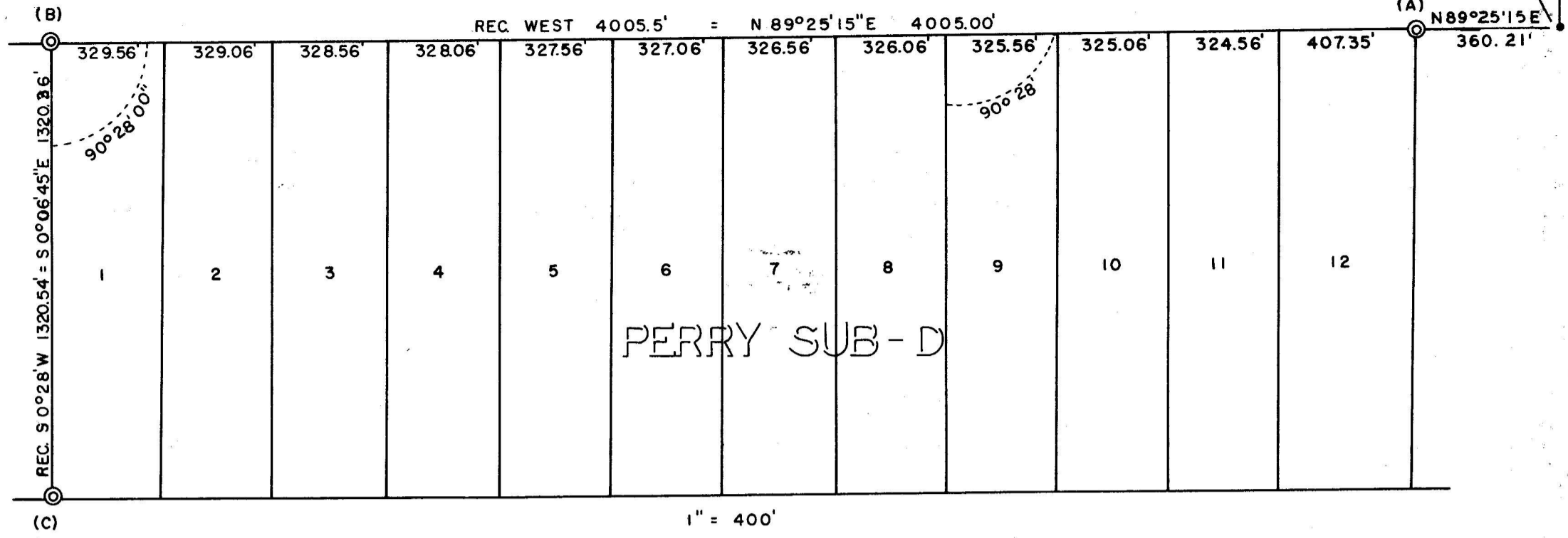

PERRY SUB-D

1" = 400'

TEMP. DLC ACCORD. PREV. CO. SUR. P. RYNNING ENTER. REC. BY DEP. CO. SUR.

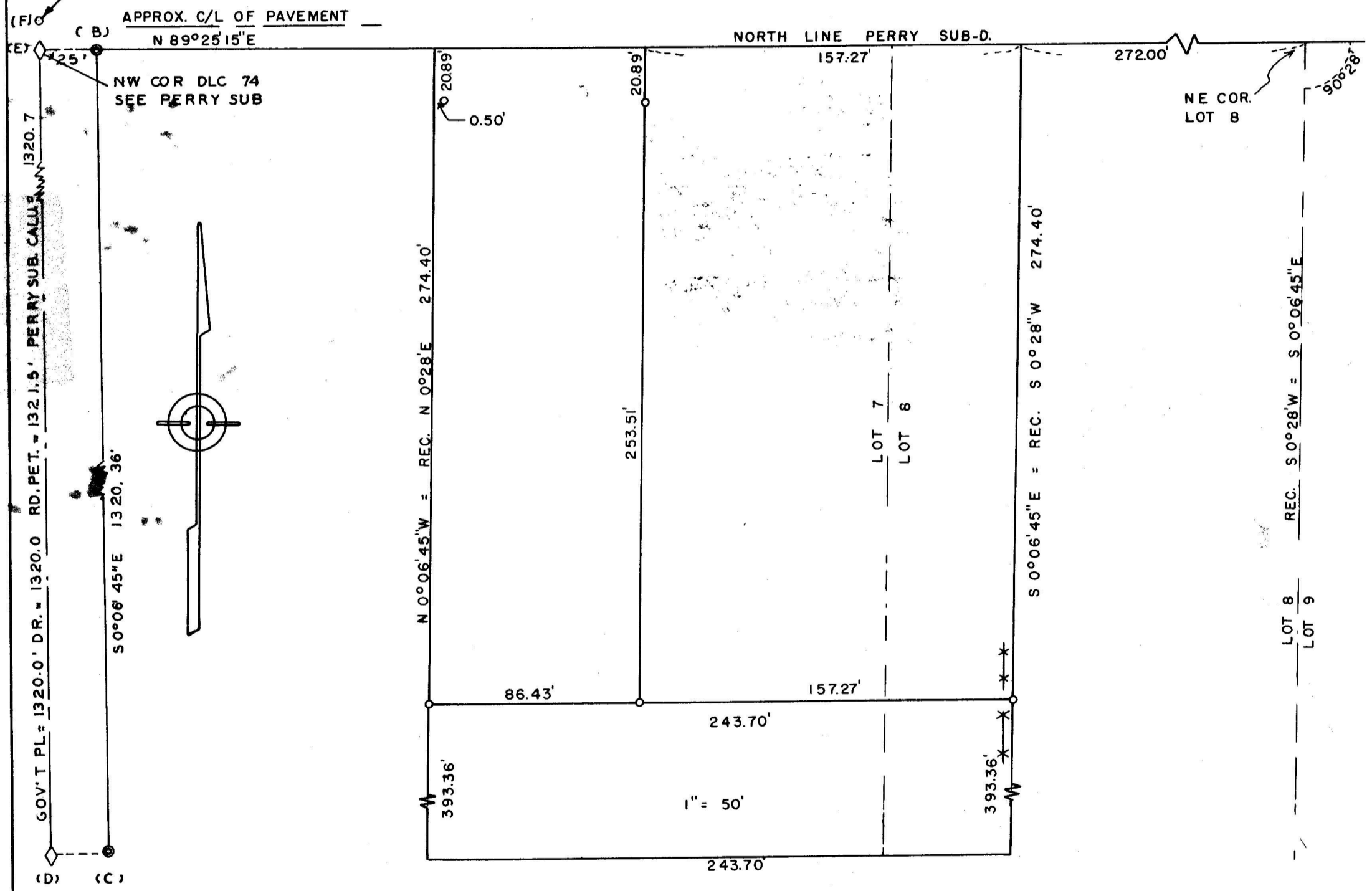

SURVEY IN PERRY SUB-D. DLC NO. 74, T37S, R2W, WM.

FOR

ROBERT J. O'CONNELL & M. FALL

66-4

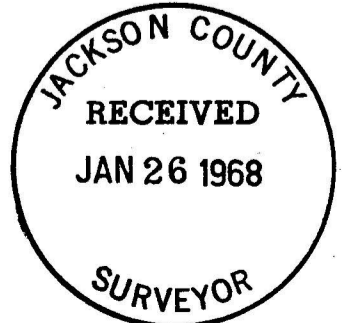

BY EDWARD MC GINTY
MEDFORD ORE.
FEB. 1966

⊙ = MON. SEE NARR.
○ = I. PIN SET



Edward A. McGinty

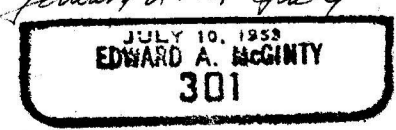

3631

3631

Robert O'Connell - Survey Narrative
Page 2 of 2 pages.

On Feb. 21, 1966, I called Mr. Mark Boyden, County Surveyor, to inform him that I had found the SW. corner of Lot 1 of the Perry Sub-division. He was completely unaware that such a corner still existed at the time he set the SW. corner of DLC 74, but he would investigate this further. He stated, he thought this corner was destroyed, also, he had just completed a survey for the adjacent property owner. He mentioned the reason he set the SW. corner of DLC 74 where he did was because he had no other information available at that time and he didn't want to upset the survey made by L. P. Lovejoy. He asked that I give him any information I had and he would straighten out this matter.

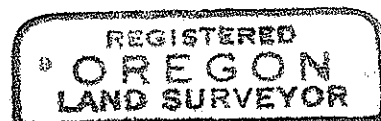
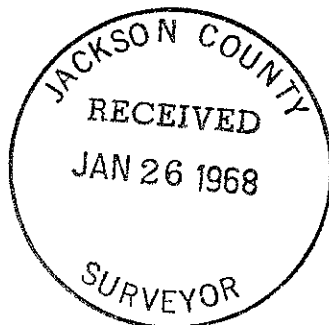

Edward A. McGinty

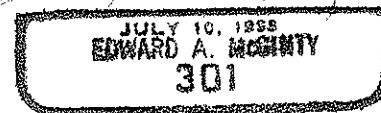

Survey Narrative to comply with Chapter 555, O. L. 1963.

Survey for: Mr. Robert O'Connell
6440 Holstein Way
Sacramento, Calif.

Survey by: Edward A. McGinty, L.S.
Medford, Oregon

Basis of Bearing: Survey No. 3038.

Precedence of Survey:

A & B. Found a 4 in. brass capped pipe, 12 ins. deep on the north line of DLC 74 and the north line of Perry Sub-division set as the original monuments for the Perry Sub-division, also, by projecting line easterly intersected the SE. DLC 71, which agrees with Perry Sub-div.

C. Found a 4 in. brass capped pipe, approx. flush with the surface.

D. Dug a hole the depth of 20 ins., found dark discoloration. Dug to a depth of 30 ins. and found no other indications of foreign materials.

E. (N.W. Cor. of DLC 74:)

1. This is in agreement with old evidence of fence line running east and west lying 30 feet northerly and 30 ft. southerly (along Perry Sub-div.)
2. Checks old fence very close - running northerly on line projected northerly from the SW. cor. of DLC 71.
3. Checked old fence evidence, run southerly from projection of west line of Lot 1, Perry Sub-div.
4. On center line of existing road running southerly.
5. In agreement with Perry Sub-div.
6. In agreement with original plat there is no angle point on the north line of DLC 74 at the SW. cor. of DLC 71.
7. In close agreement with distance along west line of DLC 74.
 - a. original Gov't plat called for 1320.00 ft.
 - b. Deed Records, 1320.00 ft.
 - c. 1909 Perry Sub-div., 1320.70 ft.
 - d. 1911 road petition, 1321.50 ft.

F. The temporary NW. cor. of DLC 74 was set by Deputy County Surveyor C.M. Boyden in Nov. 1943, during the process of making a vicinity survey. In as much as this was not in agreement with previous records an informal review was made -

(SEE SECOND PAGE)