

Survey For:
 WALLACE W. WATKINS
 Located in D.L.C. No. 45 and the
 S.E. 1/4 of Sec. 31, T.37S.R.1W., W.M.
 By: Mark E. Boyden
 Jan. 15, 1968

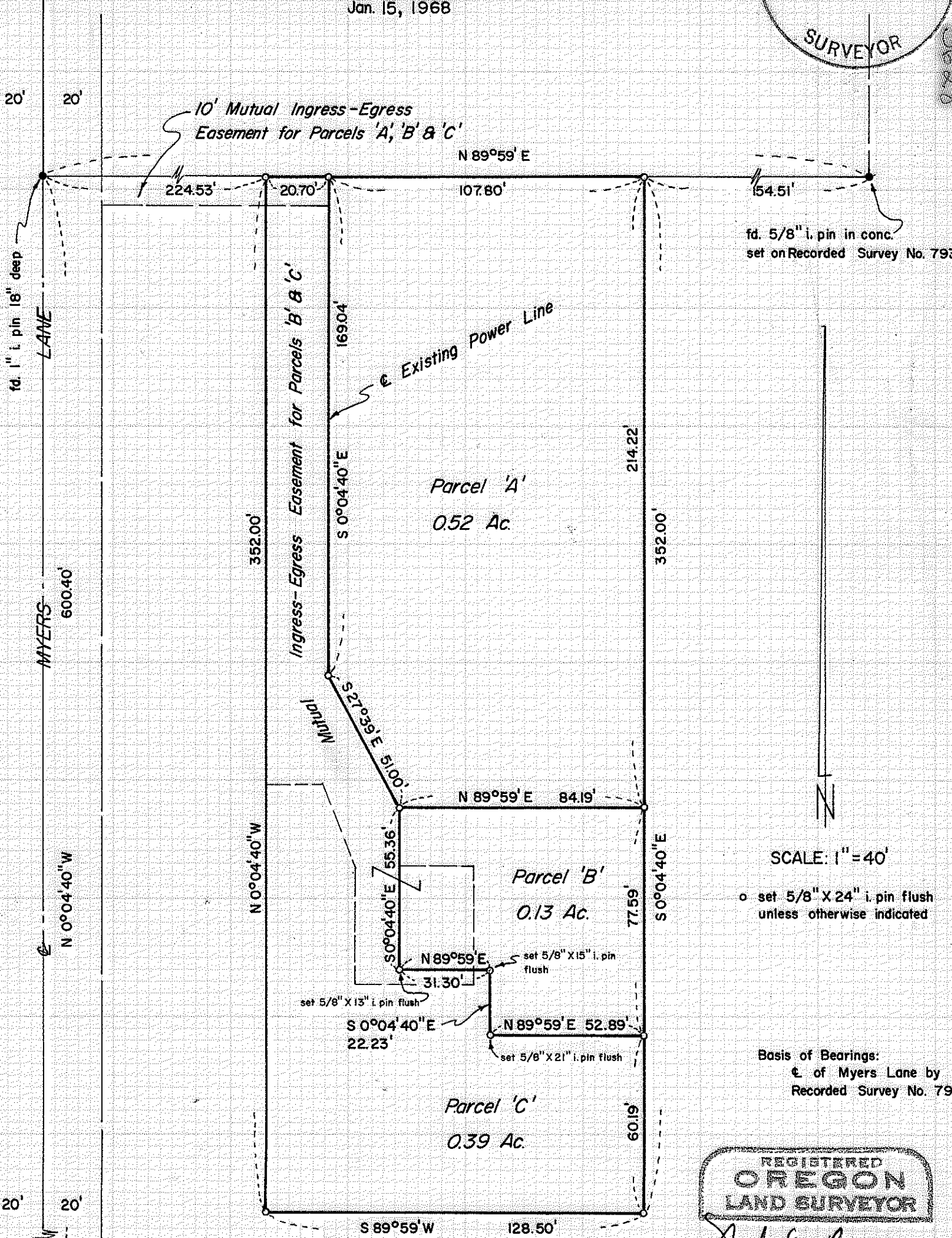

SCALE: 1" = 40'
 o set 5/8" X 24" i. pin flush unless otherwise indicated

Basis of Bearings:
 Ⓞ of Myers Lane by
 Recorded Survey No. 793

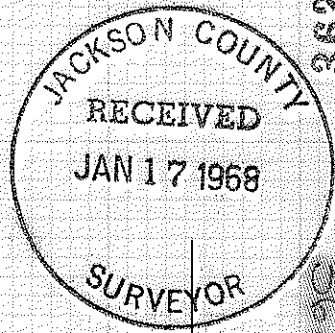
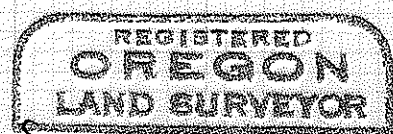

Mark E. Boyden
 NOVEMBER 9, 1961
 MARK E. BOYDEN
 281

3628

SURVEY NARRATIVE TO COMPLY WITH O.R.S. 209.250

FOR: Wallace W. Watkins
1611 Myers Lane
Medford, Oregon

PURPOSE: (1) To monument and re-describe, the tract described in Volume 571, Page 165 of the Deed Records of Jackson County, Oregon, to enable an exchange of deeds to fix the boundaries according to this survey.

(2) To monument and describe said tract in the three parcels.

PROCEDURE: Found monuments as shown, having been set or found on Recorded Survey No. 793. Traversed the tract boundaries, monumenting the corners as indicated on the accompanying map.

January 15, 1968

