

3625  
9298

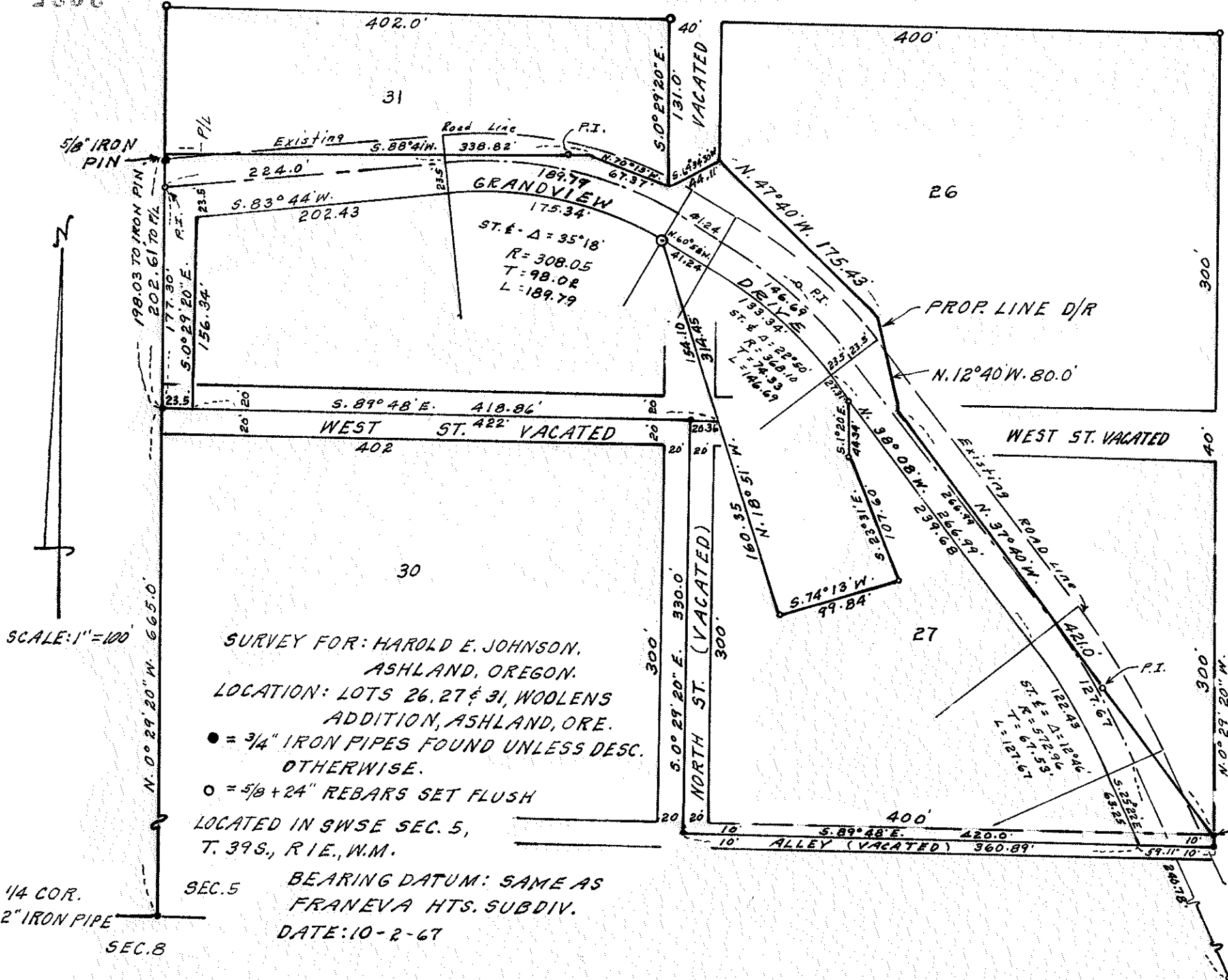

SCALE: 1"=100'

1/4 COR.  
2" IRON PIPE  
SEC. 8

SURVEY FOR: HAROLD E. JOHNSON,  
ASHLAND, OREGON.  
LOCATION: LOTS 26, 27 & 31, WOOLLEN'S  
ADDITION, ASHLAND, ORE.  
● = 3/4" IRON PIPES FOUND UNLESS DESC.  
OTHERWISE.  
○ = 5/8 + 24" REBARS SET FLUSH  
LOCATED IN SWSE SEC. 5,  
T. 39S., R. 1E., W.M.

SEC. 5 BEARING DATUM: SAME AS  
FRANEVA HTS. SUBDIV.  
DATE: 10-2-67

REGISTERED  
OREGON  
LAND SURVEYOR  
*L. E. Ager*  
MARCH 10, 1944  
L. E. AGER  
21

JACKSON COUNTY  
RECEIVED  
JAN 16 1968  
SURVEYOR

3625

SURVEY NARRATIVE TO COMPLY WITH PARAGRAPH 209.250  
OREGON REVISED STATUTES

SURVEY FOR: Harold E. Johnson, Grandview Drive, Ashland, Oregon

LOCATION: Portions of Lots 26, 27, 31 and portions of North and West Streets ( now vacated), in Woolens Addition to the City of Ashland, Oregon.

PURPOSE: To locate and describe the boundaries of Grandview Drive and monument the P.I. of the road centerline tangents and monument the boundaries of a parcel of land shown on map.

PROCEEDURE: I used monuments shown as found on the North-South Quarter line for West boundary control ( see registered survey No. 2983). For other controls I used monuments found at lot and property boundary corners as shown. Grandview Drive centerline from Drive as built.

BEARING DATUM: Same as Franeva Hts. Subdivision and as shown in Recorded Survey No. 2983.

