

3623 298

INSET  
Showing references & detail of 1/4 Cor.  
Common to Sec. 8 & 9, T. 39S., R. 1E., W.M.

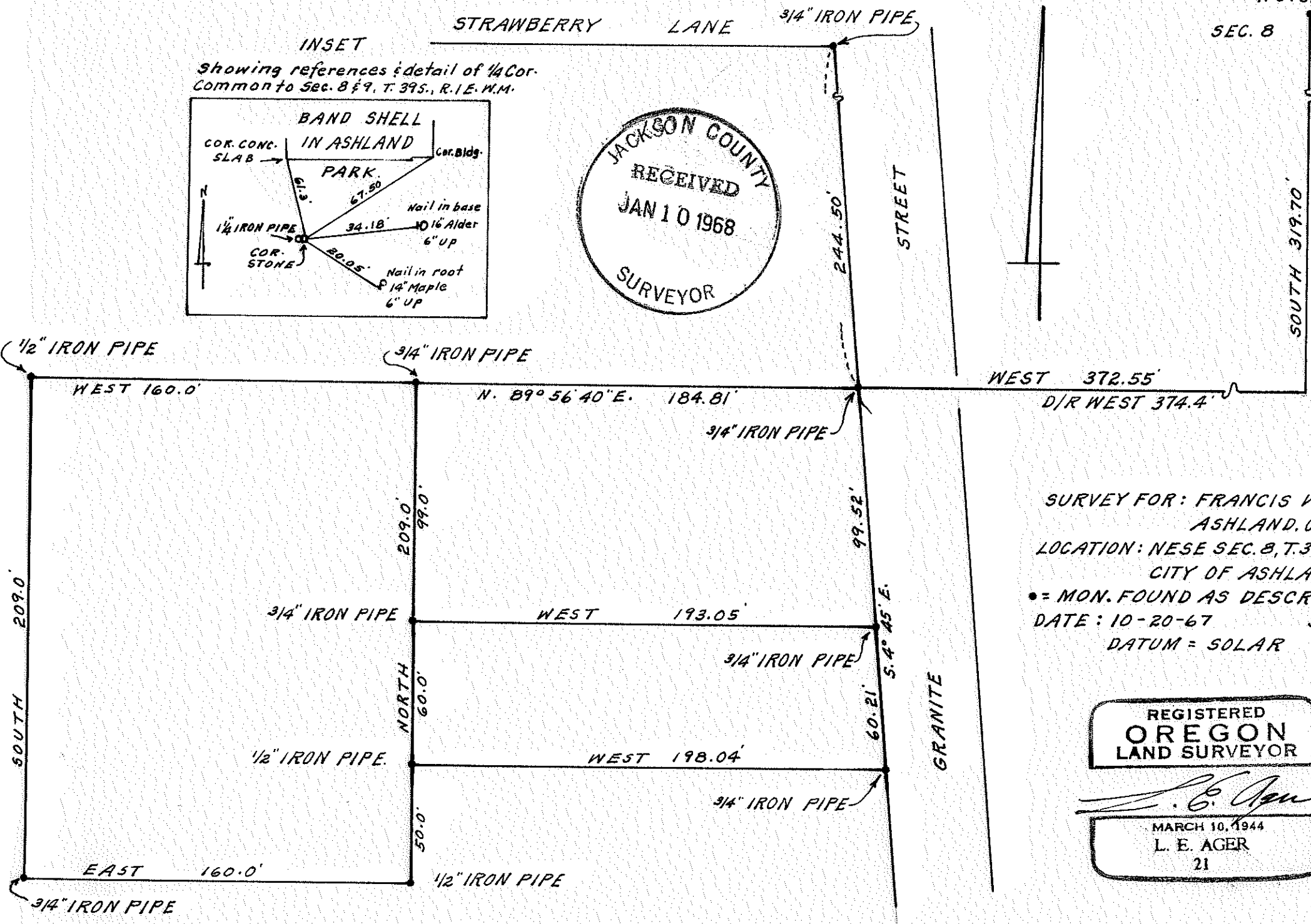

1/4 COR.  
T. 39S., R. 1E., W.M.  
STONE  
SEC. 8 SEC. 9

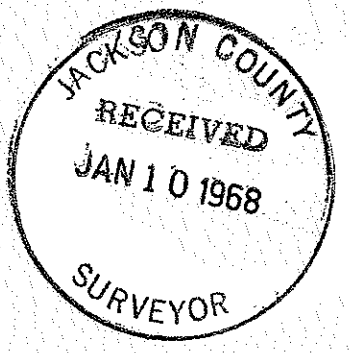
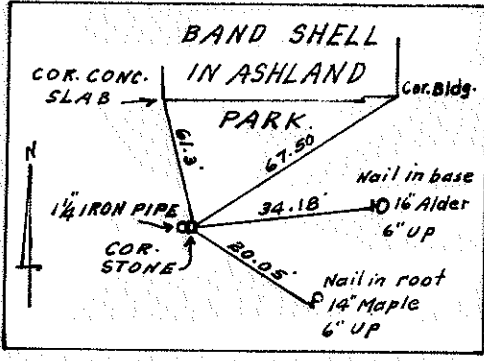
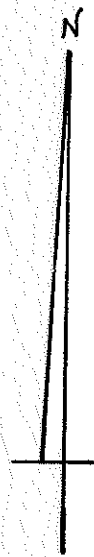

SURVEY FOR: FRANCIS WORTH  
 ASHLAND, OREGON.  
 LOCATION: NESE SEC. 8, T. 39S., R. 1E., W.M.  
 CITY OF ASHLAND  
 \* = MON. FOUND AS DESCRIBED  
 DATE: 10-20-67 SCALE: 1" = 50'  
 DATUM = SOLAR

REGISTERED  
**OREGON**  
 LAND SURVEYOR

*L. E. Ager*

MARCH 10, 1944  
 L. E. AGER  
 21

3623

## SURVEY NARRATIVE TO COMPLY WITH ORS 209.250

SURVEY FOR: Francis Worth, 205 Granite Street, Ashland, Oregon

LOCATION: NESE Section 8, T. 39 S., R. 1 E., W.M., in Ashland, Oregon.

PURPOSE: To find the true location of a 3/4 inch iron pipe situated on the Westerly line of Granite Street with respect to the 1/4 corner common to Sections 8 & 9. Also the bearings and distances from the above mentioned iron pipe to other iron pipes as indicated on the map.

PROCEDURE: From the 1/4 corner I traversed to the iron pipe on the Westerly line of Granite Street and also surveyed the boundaries of the tracts shown on the accompanying map between the existing monuments.

BEARING DATUM: Solar taken Wednesday, October 11, 1967 at 2:15 P.M.  
Pacific Standard Time:  
Sun, app. decl.  $7^{\circ}02'$  Adj. Vert. Angle:  $30^{\circ}47'30''$   
Latitude:  $42^{\circ}12'$   
Computed Sun bearing = S.  $42^{\circ}53'$  W.

