

3622 2298

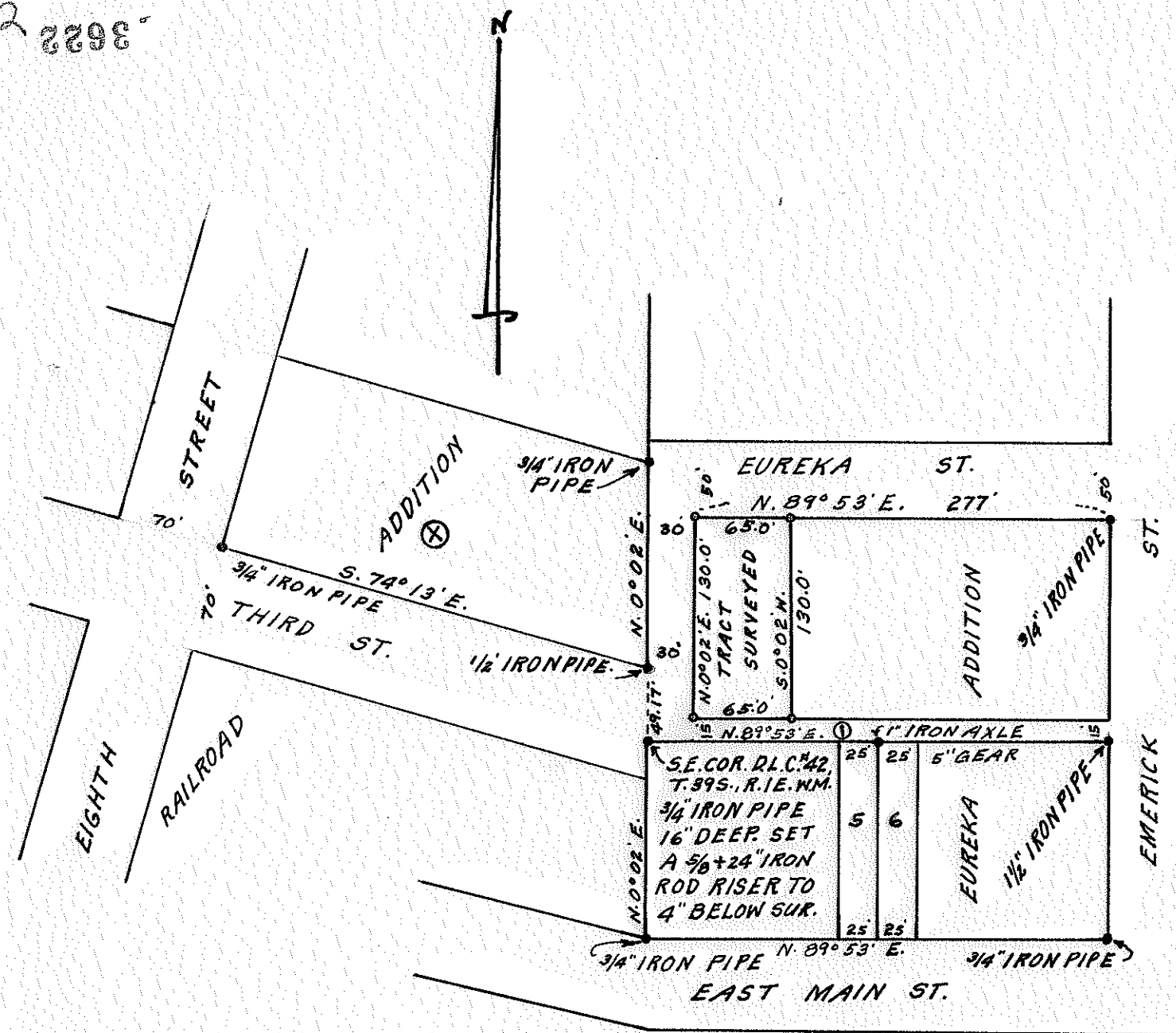

SURVEY FOR: NANCY CRIDER
 32 GRANITE ST.
 ASHLAND, OREGON. 97520

LOCATION: LOTS 12, 13 & WEST 15' OF LOT
 14, BLOCK 1, EUREKA ADDITION,
 ASHLAND, OREGON.

DATE: 9-23-67 SCALE: 1"=100'

- = MON. FOUND AS DESCRIBED
 - = 5/8" + 24" REBARS SET FLUSH
- BEARING DATUM: CITY RECORD 3RD. ST.

REGISTERED
 OREGON
 LAND SURVEYOR

L. E. Ager

MARCH 10, 1964
 L. E. AGER
 21

JACKSON COUNTY
 RECEIVED
 JAN 10 1968
 SURVEYOR

3622

SURVEY NARRATIVE TO COMPLY WITH ORS 209.250

SURVEY FOR: Nancy Crider, 32 Granite Street, Ashland, Oregon.

LOCATION: Lots 12, 13 and the West 15 feet of Lot 14, Block 1,
EUREKA ADDITION in the City of Ashland, Oregon.

PURPOSE: To monument the corners of the combined lots and portion
thereof.

PROCEDURE: From monuments found in place for control I surveyed
and marked the outside corners of the lots shown,
according to the official plat thereof, now of record.

Bearing Datum: City Records, Third Street centerline.

