

362193

SEC. COR. 1 1/2" 31 32 T. 38 S., R. 1 E.
IRON PIPE 6 5 T. 39 S., R. 1 E.

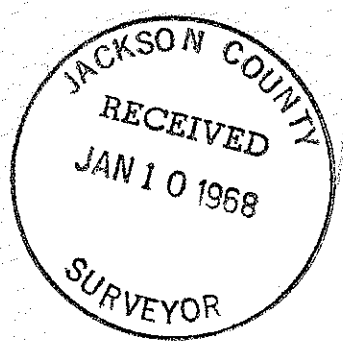

REGISTERED OREGON LAND SURVEYOR

L. E. Ager
MARCH 16, 1944
L. E. AGER
21

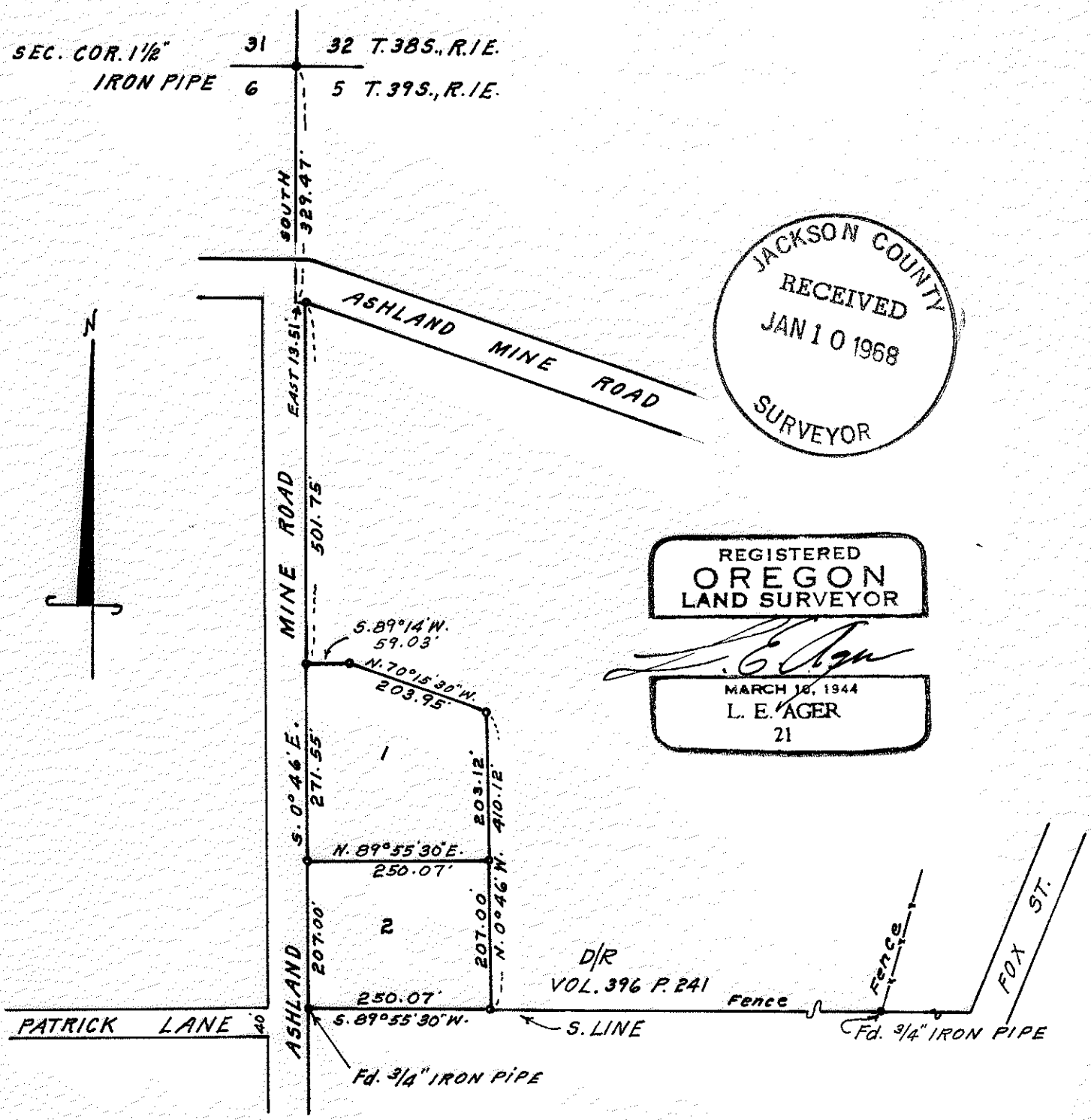

SURVEY FOR: JOSEPH P. HENNICK, 1523 ASHLAND MINE ROAD, ASHLAND, OREGON.

LOCATION: NWNW SEC. 5, T. 39 S., R. 1 E., W.M.

DATE: 9-30-67

SCALE: 1" = 200'

- = MONUMENTS FOUND AS DESCRIBED
- = 5/8" + 24" REBARS SET FLUSH

BEARING DATUM: SAME AS PLEASANT VIEW SUBDIVISION

3621

SURVEY NARRATIVE TO COMPLY WITH PARAGRAPH 209.250
OREGON REVISED STATUTES

SURVEY FOR: Joseph P. Hennick, 1523 Ashland Mine Road, Ashland, Ore.

LOCATION: NWNW Section 5, T. 39 S., R. 1 E., W.M.

PURPOSE: To monument the corners of tracts shown on accompanying map.

PROCEDURE: The Section corner common to Sections 31 & 32, T. 38 S., R. 1 E., & Sections 5 & 6, T.39 S., R.1 E., was marked with a 3/4 inch iron pipe in 1954 at the time I first found it. This pipe set in mound of stone, the stones were sunk flush with the ground surface. This was located by a retracement survey from an iron pipe set previously and called for in the description. The survey mentioned was tied to the Section corner by description. The iron pipe found was located at the most northerly angle point of the described tract. I set a 1 1/2 " iron pipe in place of the 3/4" iron pipe for the Section corner and witnessed the corner in 1963 as follows:

Nail in blazed face of a cedar tree 10" in Dia. which bears N. 73°32' W. 31.91 feet, tree scribed S.C. L.S. BT.

Nail in blazed face of a yellow pine 16" in dia. which bears N. 5°02' E. 52.98 feet; tree scribed S.C.L.S. BT.

At the angle point in the Ashland Mine Road I found a 1/2" iron pipe which I replaced with a 5/8" iron rod. Found other monuments in place which I used for boundary control.

Bearing datum: same as Pleasant View Subdivision.

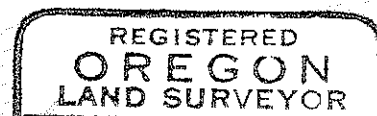
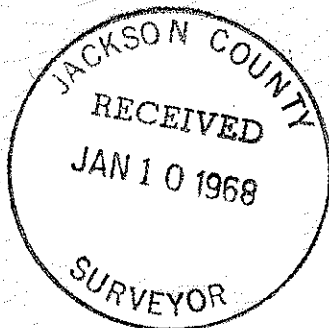

A handwritten signature in cursive script, appearing to read "L. E. Ager".

