

SURVEY FOR EDWARD STEVENS  
 City of Phoenix  
 Jackson County, Oregon

October 26, 1967

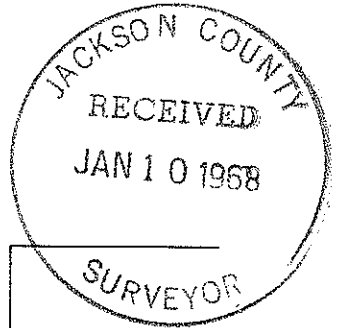

0298-3620

Lot 10, Block 3  
 HACIENDA PARK EXT. NO. 3

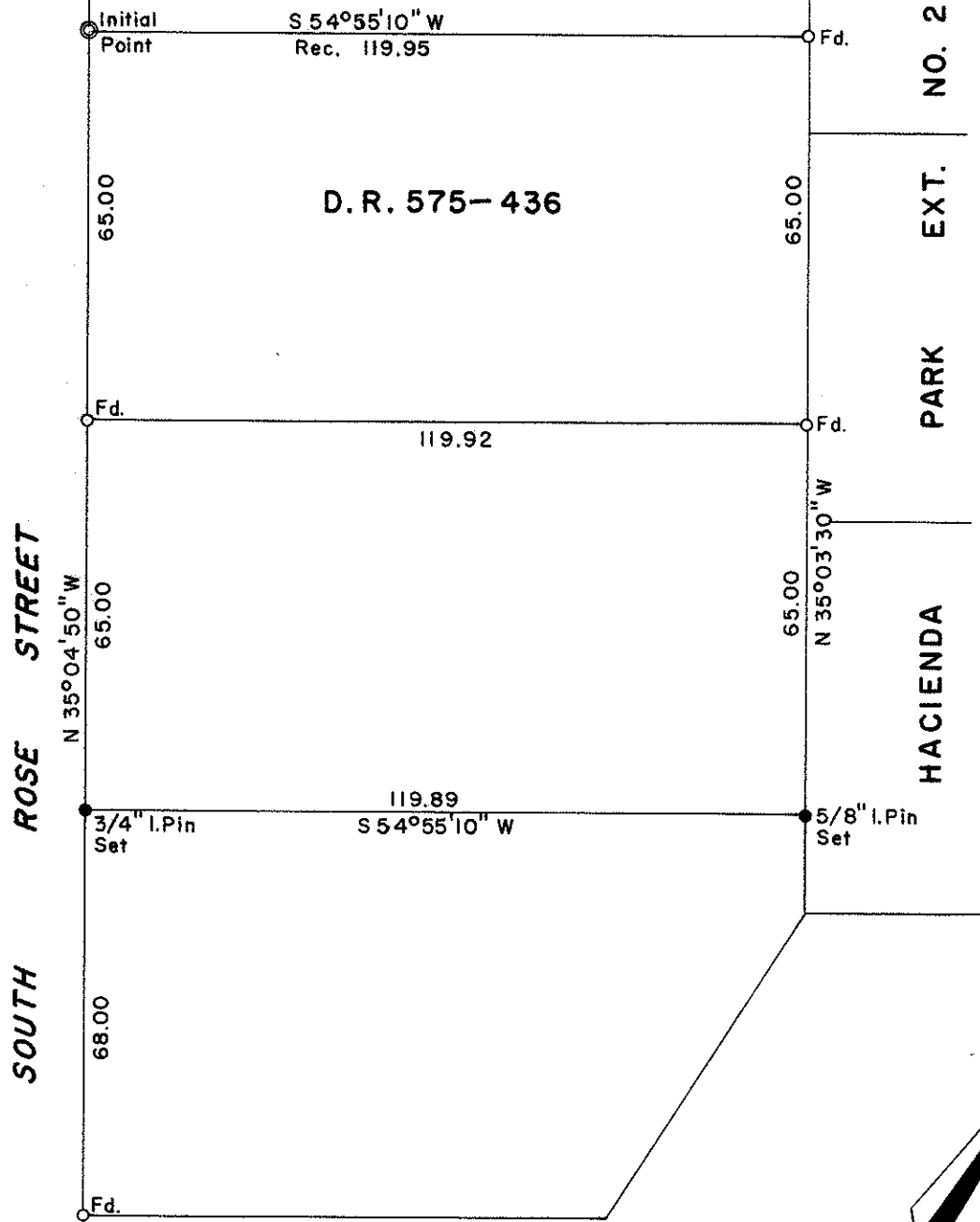

Lot 1, Block 3  
 HACIENDA PARK

SCALE: 1"=30'

3620

REGISTERED  
**OREGON**  
 LAND SURVEYOR

*Verlyn Thomas*

MAY 13, 1969

**VERLYN THOMAS**  
 505

Verlyn Thomas, Professional Land Surveyor, Medford, Oregon.

SURVEY NARRATIVE TO COMPLY WITH O.R.S. 209.250  
REVISED BY CHAPTER 555, O.L. 1963

FOR: Edward Stevens  
157 Sharon Drive  
Phoenix, Oregon

PURPOSE: To survey and monument a metes and bounds residential parcel  
in Phoenix.

PROCEDURE: Recovered monuments and set corners as shown on the accompanying  
Plat.  $\frac{5}{8}$ " iron pins found along Southerly boundary of Deed Record  
575-436 set by L.N. Dow. Bearings based on Hacienda Park  
Subdivisions.

