

Survey For:
WHITE CITY CORPORATION
 Located in the N.1/2, Sec.19,
 T.36S.R.1W, W.M.
 By: Mark E. Boyden
 Jan. 10, 1968

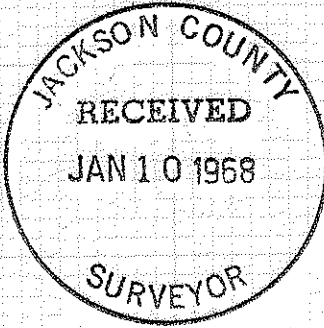

9192, 3616

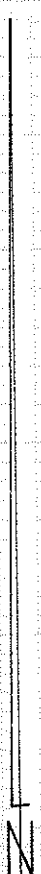

SCALE: 1"=100'

● Set 5/8" X 24" i. pin flush

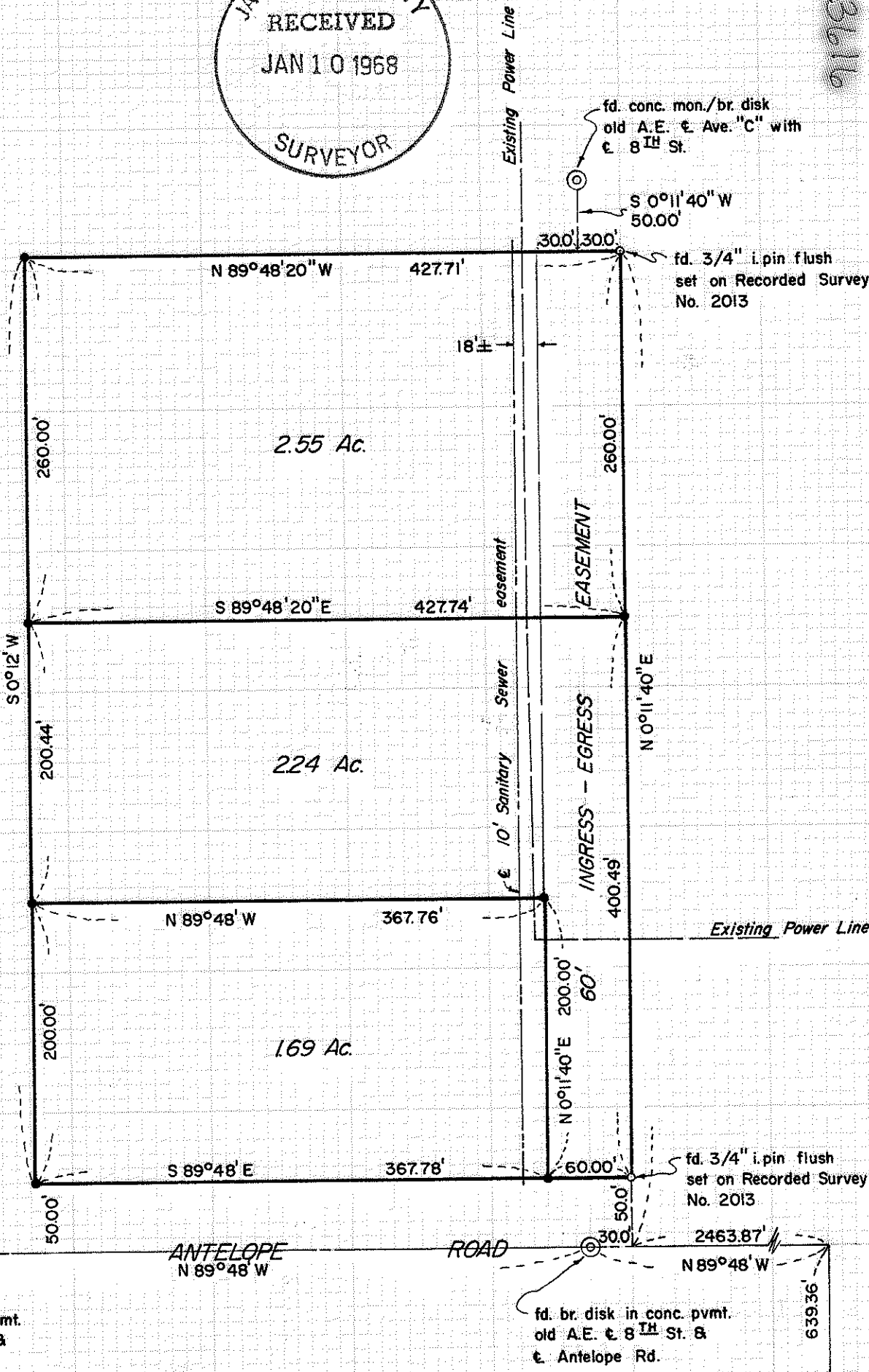

Basis of Bearings:
 Recorded Survey No. 2013

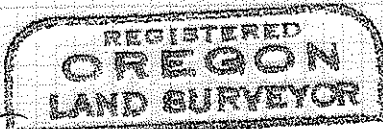

Mark E. Boyden
 NOVEMBER 8 1968
 MARK E. BOYDEN
 281

1/4 Cor.
 Secs. 19 & 20

9192, 3616

SURVEY NARRATIVE TO COMPLY WITH O.R.S. 209.250

FOR: White City Corporation
P. O. Box 526
White City, Oregon

PURPOSE: To monument and describe three tracts proposed to be leased.

PROCEDURE: Found controlling monuments for Antelope Road, former Eighth Street and the West boundary of the 5.30-acre tract previously monumented by this office on Recorded Survey No. 2013.

Monumented and described the desired parcels as shown on the map to accompany this report.

January 10, 1968

