

SEC. COR. Common to Sec.  
8, 9, 16 & 17, T. 38S. R. 1W.  
East 5 chains (330')  
17x16 327.87'

IRON PIPE STONE

1/2" IRON PIPE

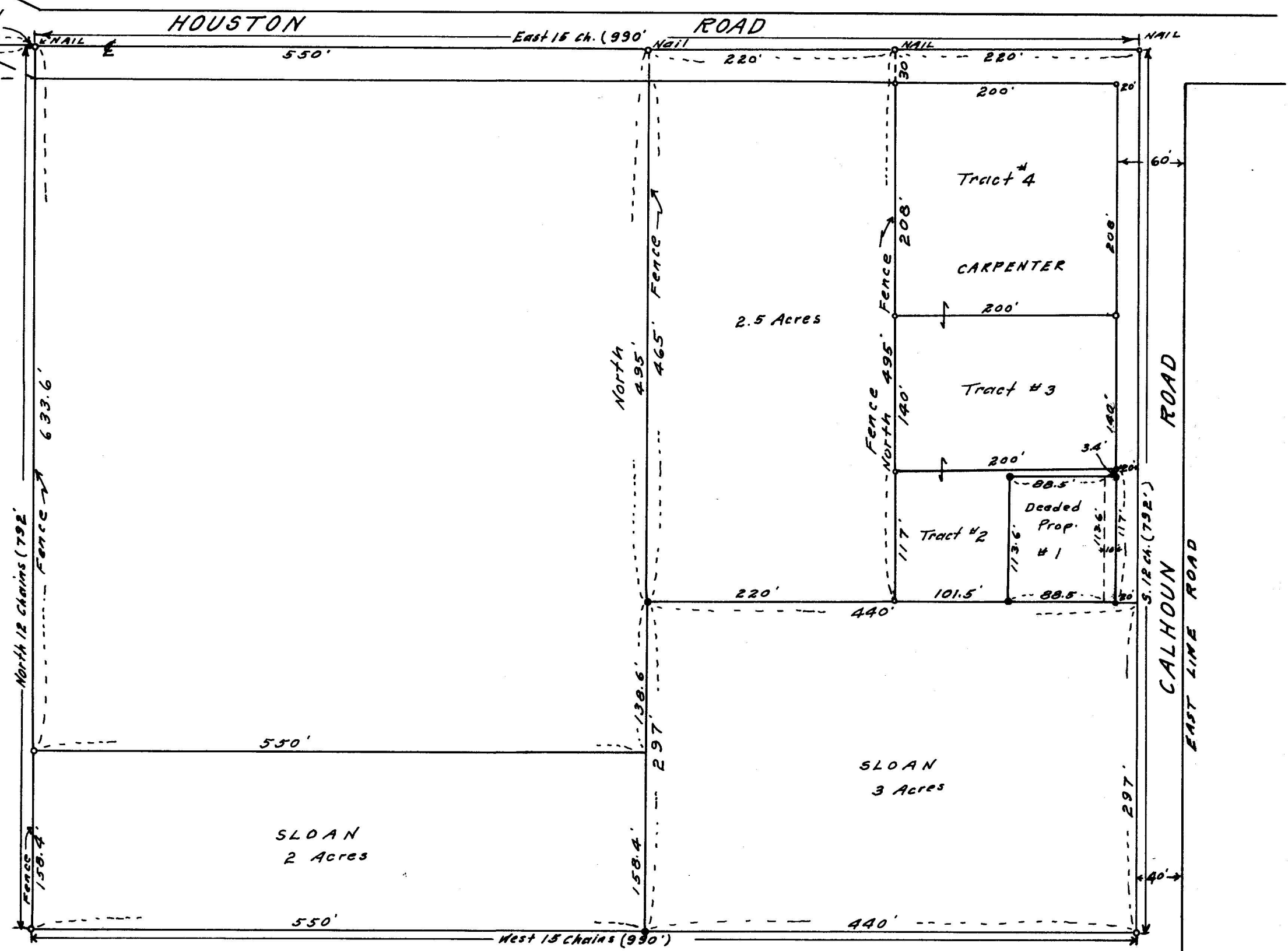

### MAP OF SURVEY

FOR  
GEORGE CARPENTER, MEDFORD, OREGON  
JUNE 9, 1958

DATUM  
RECORD BEARINGS  
LOCATION

SCALE: 1" = 100'

N.W. 1/4 OF NW 1/4 SECTION 16, T. 38S. R. 1W. W.M. OREGON.  
CARPENTER SURVEY TRACTS # 2, 3 & 4 ONLY.  
OTHER POINTS SHOWN ON MAP ARE TIES TO ADJ. PROPERTIES.

- = 3/4" IRON PIPES FOUND UNLESS OTHERWISE DESCRIBED
- = 3/4" IRON PIPES SET

REGISTERED  
OREGON  
LAND SURVEYOR

*L. E. Ager*

MARCH 10, 1964  
L. E. AGER  
31

JACKSON COUNTY  
RECEIVED  
JAN - 2 1967  
SURVEYO

SURVEY NARRATIVE TO COMPLY WITH ORS 209.250  
OREGON REVISED STATUTES

SURVEY FOR: George Carpenter, Medford, Oregon

LOCATION: NWNW Section 16, T. 38 S., R. 1 W., W.M.

PURPOSE: To monument the corners of tracts shown on map.

PROCEDURE: For boundary survey I followed the description appearing on the Carpenter Deed.

Section corner tie and ties to other monuments found, as shown on map.

Bearing datum: Deed Record

