

SURVEY FOR EUDORA PRESTON

Sec. 11, T. 39 S., R. 3 W., W.M.
 JACKSON COUNTY, OREGON
 DECEMBER, 4, 1967.

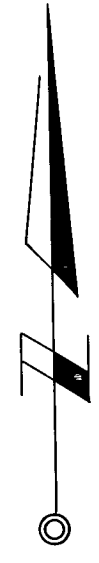

Scale: 1" = 300'

BASIS OF BEARINGS: SOLAR OBSERVATIONS

LEGEND

- Monument found.
- ⊙ 1/2" x 30" I.Pipe with metal cap set.
- 5/8" I. Pin set.

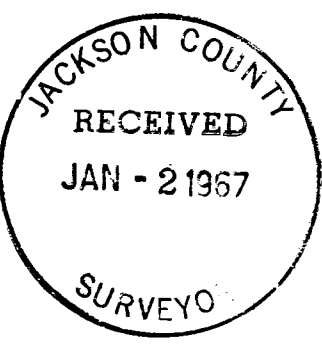
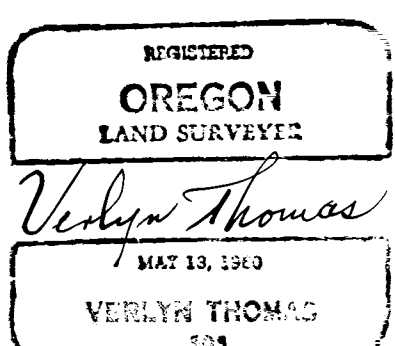
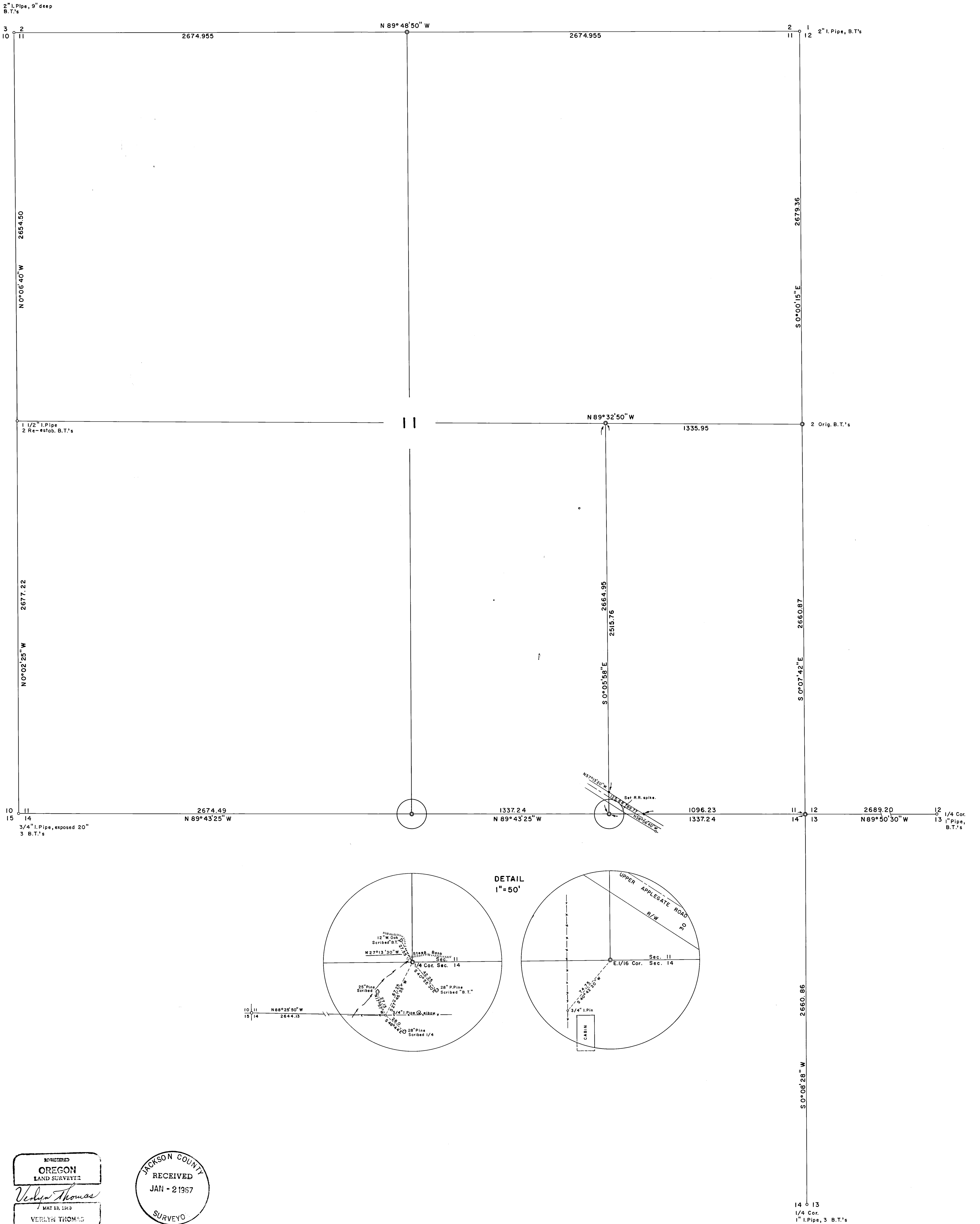

This section survey was accomplished by a combination of conventional ground traverse, and approximately 9.15 miles of tellurometer traverse, with a computed closure on a loop of 1:151,378.

The center-line of the County road is as constructed, as the County Engineer has no data of record for this portion of road.

Bearings established from a mean of three out of four Solar Observations.

At the East $\frac{1}{4}$ corner of Section 11, a $\frac{1}{2}$ " iron pipe with metal cap stamped

T 39S, R 3 W
 $\frac{1}{4}$ COR
11 + 12
505

was set. Both original B.T.'s still standing, with scribing visible in the S.E. B.T.

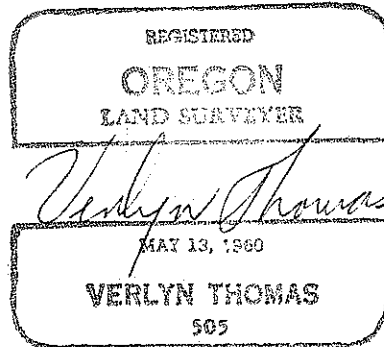

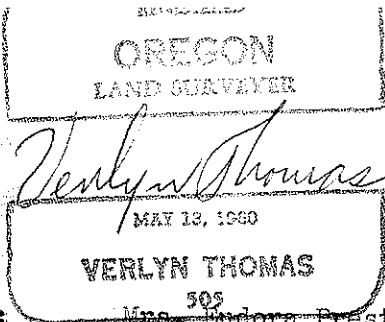

SURVEY NARRATIVE TO COMPLY WITH O.R.S. 209.250
REVISED BY CHAPTER 555, O.L. 1963

FOR: ⁵⁰⁵ Mrs. Madora Preston
Box 1456
Kokiak, Alaska, 99615

PURPOSE: To survey and monument that portion of the E $\frac{1}{2}$ S.E. $\frac{1}{4}$ Section 11, T. 39 S., R. 3 W., lying north of the County Road.

PROCEDURE: A thorough search was made in the field, resulting in the recovery of the corners as indicated on the accompanying Plat. The Section corner common to Sections 11, 12, 13, and 14 was established by double proportion from the East $\frac{1}{4}$ corner of Section 11, the Southwest section corner of Section 11, the South $\frac{1}{2}$ corner of Section 12, and the West $\frac{1}{4}$ corner of Section 13. A $\frac{1}{2}$ " iron pipe with metal cap stamped
T 39 S, R 3 W
11 | 12
14 | 13
505

was set for the corner from which bear the following:

15" W. Oak	N 63°14'30" W	38.69 feet	scribed BT
25" double W. Oak	N 12°40' E	176.76 feet	scribed BT
$\frac{5}{8}$ " I.Pin	S 0°08'28" W	129.44 feet	in fence

At the South $\frac{1}{4}$ corner of Section 11, a $\frac{1}{2}$ " iron pipe with metal cap stamped

T 39 S, R 3 W
 $\frac{1}{4}$ Cor
11
14
505

was set by single proportion from the S.W. and S.E. section corners of Section 11. From this pipe with metal cap bear the following:

12" W. Oak	N 27°13'30" W	27.55 feet	scribed BT
28" P.Pine	S 40°55'30" E	42.25 feet	scribed BT
$\frac{3}{4}$ " I.Pipe	S 27°46'55" W	67.25 feet	(See Plat Detail)

The surveyor who set the aforementioned $\frac{3}{4}$ " pipe in 1945 for the South $\frac{1}{4}$ corner of Section 11, admitted he had set said pipe without any proportionate measurement, or evidence of original Bearing Trees. This pipe was therefor disregarded as being a $\frac{1}{4}$ Corner. The $\frac{3}{4}$ " iron pin found to have been set for the E1/16 corner (see Plat Detail) was also found to be set at 1319.83 feet from the disregarded pipe, and therefor has no validity as a true 1/16 corner.

At the North $\frac{1}{4}$ corner of Section 11, a $\frac{1}{2}$ " iron pipe with metal cap stamped

T 39S, R 3 W
 $\frac{1}{4}$ COR
2
11
505

was set from which bears the following:

20" W. Oak	N 11°58'55" W	86.47 feet	scribed BT
------------	---------------	------------	------------

All distances to bearing trees scribed "BT" set by this survey are measured to the face containing the scribing.