

0198  
3610

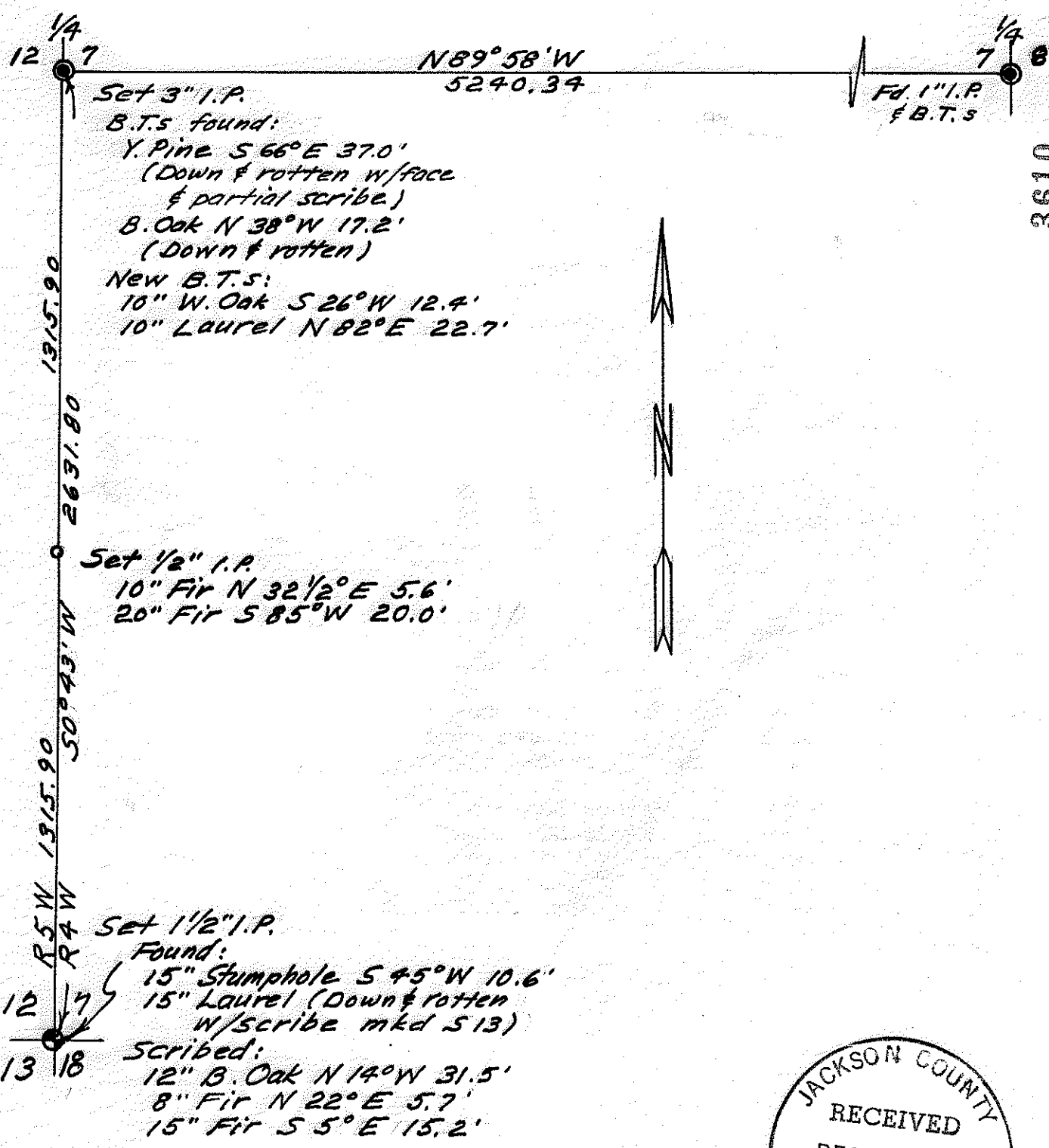

Set 3" I.P.  
 B.T.s found:  
 Y. Pine S 66° E 37.0'  
 (Down & rotten w/face  
 & partial scribe.)  
 B. Oak N 38° W 17.2'  
 (Down & rotten)  
 New B.T.s:  
 10" W. Oak S 26° W 12.4'  
 10" Laurel N 82° E 22.7'

Set 1/2" I.P.  
 10" Fir N 32 1/2° E 5.6'  
 20" Fir S 85° W 20.0'

Set 1 1/2" I.P.  
 Found:  
 15" Stumphole S 45° W 10.6'  
 15" Laurel (Down & rotten  
 w/scribe mkd S13)  
 Scribed:  
 12" B. Oak N 14° W 31.5'  
 8" Fir N 22° E 5.7'  
 15" Fir S 5° E 15.2'

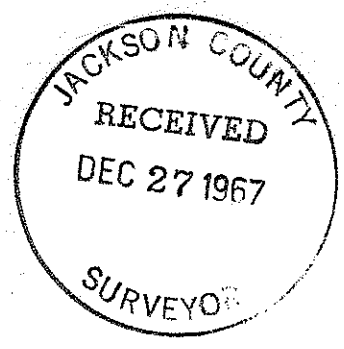

# PLAT

of  
 Survey in the SW 1/4 of Sec. 7, T. 39 S.,  
 R. 4 W., W. M., Jackson County, Oregon  
 Dec. 4, 1967 Scale 1" = 400'

For:  
 MR. AARON E. MORRISON  
 Williams, Oregon

REGISTERED  
 OREGON  
 LAND SURVEYOR

*Claude E. Masters*

OCTOBER 24, 1958  
 CLAUDE E. MASTERS  
 457

3610

SURVEY NARRATIVE to comply with Paragraph 209.250, Oregon Revised Statutes.

SURVEY FOR: MR. AARON E. MORRISON  
Williams, Oregon

PURPOSE: To survey Johnson property in the SW 1/4 of Section 7, Township 39 South, Range 4 West, Willamette Meridian, Jackson County, Oregon.

PROCEDURE: FOUND the E 1/4 Corner of Section 7, as recorded in County Surveyor's Records, and ran Westerly to the W 1/4 Corner, establishing the East-West center line of Section.

Ran Southerly on the West line of Section to the SW Section Corner and set the S 1/16 Corner on line by single proportion.

Note: Unable to obtain a satisfactory solar shot. Bearings are based on a magnetic reading with declination set at  $19^{\circ}45'$ .

This doesn't complete survey. The North and South 1/4 Corners and the NW Section Corner are obliterated. We have found bearing trees in the vicinity of the C 1/4 Corner but they are not of record.

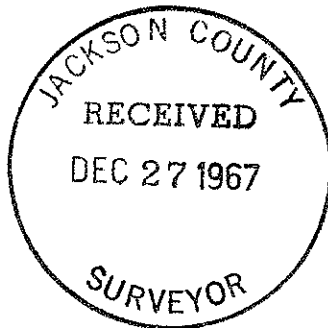

*Claude E. Masters*

