

Survey For:  
 MRS. GERTRUDE HEITKAMP  
 Located in D.L.C. No. 38,  
 and the N.E. 1/4 Sec.  
 5, T.38S.R.1W, W.M.  
 By: Mark E. Boyden  
 Dec. 12, 1967

3008, 3009

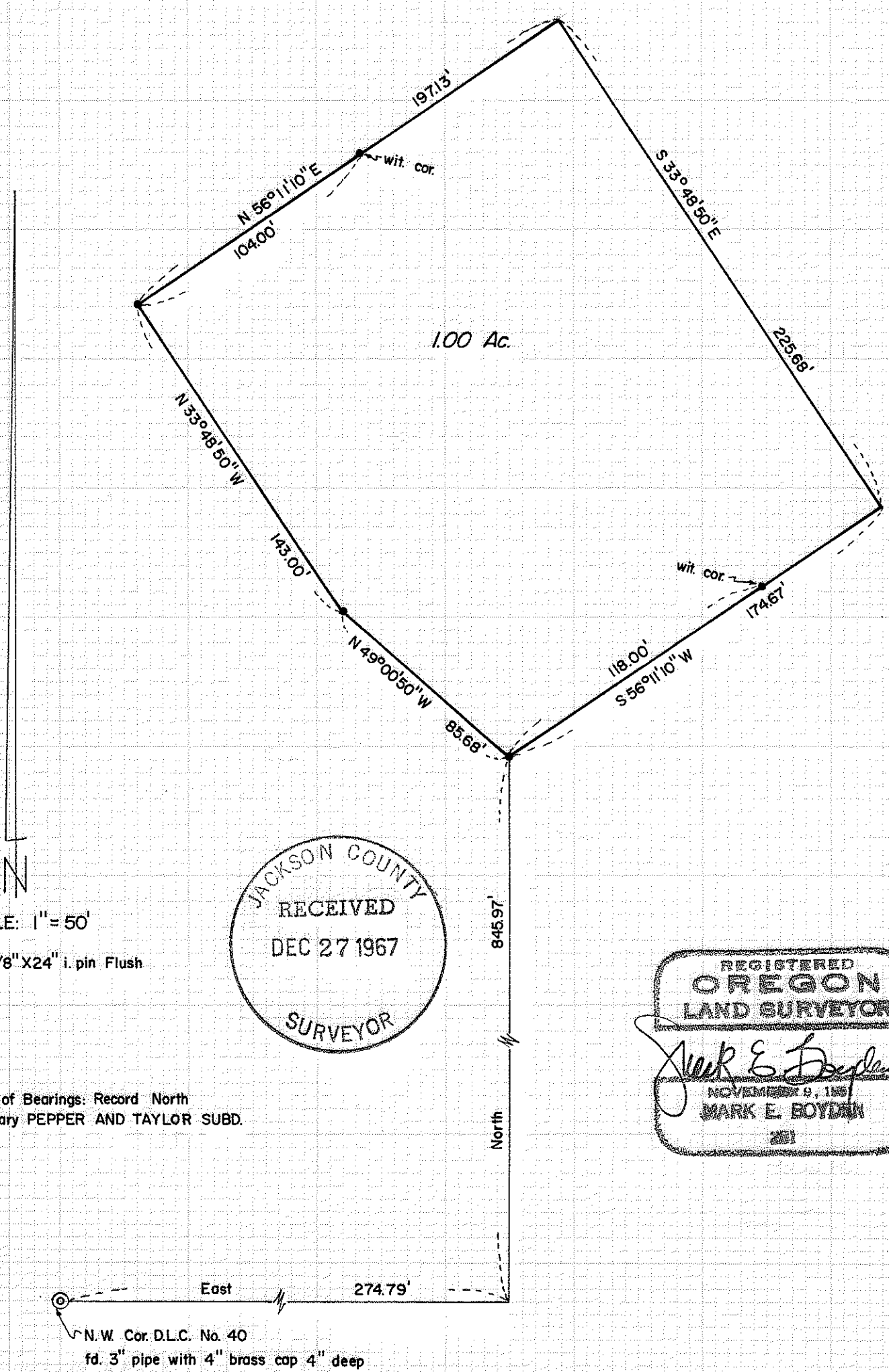

1.00 Ac.

N

SCALE: 1" = 50'

- Set 5/8" X 24" i. pin Flush

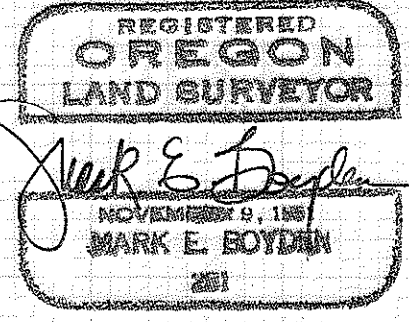
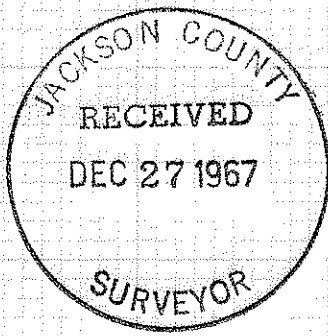

Basis of Bearings: Record North  
 Boundary PEPPER AND TAYLOR SUBD.

N.W. Cor. D.L.C. No. 40  
 fd. 3" pipe with 4" brass cap 4" deep

3008, 3009

SURVEY NARRATIVE TO COMPLY WITH O.R.S. 209.250

FOR: Mrs. Gertrude Heitkamp  
2929 South Pacific Highway  
Medford, Oregon

PURPOSE: To monument and describe a tract of land lying within the Martin Heitkamp Estate proposed to be conveyed to Martin Heitkamp, Jr.

PROCEDURE: From random control points previously set by this office on Recorded Survey No. 3503 near the North boundary of PEPPER AND TAYLOR SUBDIVISION, determined the meridian control for this survey. Then traversed to the desired tract from the re-established Northwest corner of D.L.C. #40, and monumented same at positions acceptable to the interested parties to enclose the Martin Heitkamp, Jr. residence.

December 12, 1967

