

Survey For:
 ROBINHOOD CORPORATION, INC.
 Located in the N.W. 1/4, Sec. 23,
 T.37S.R.1W., W.M.
 By: Mark E. Boyden
 Dec. 20, 1967

3608

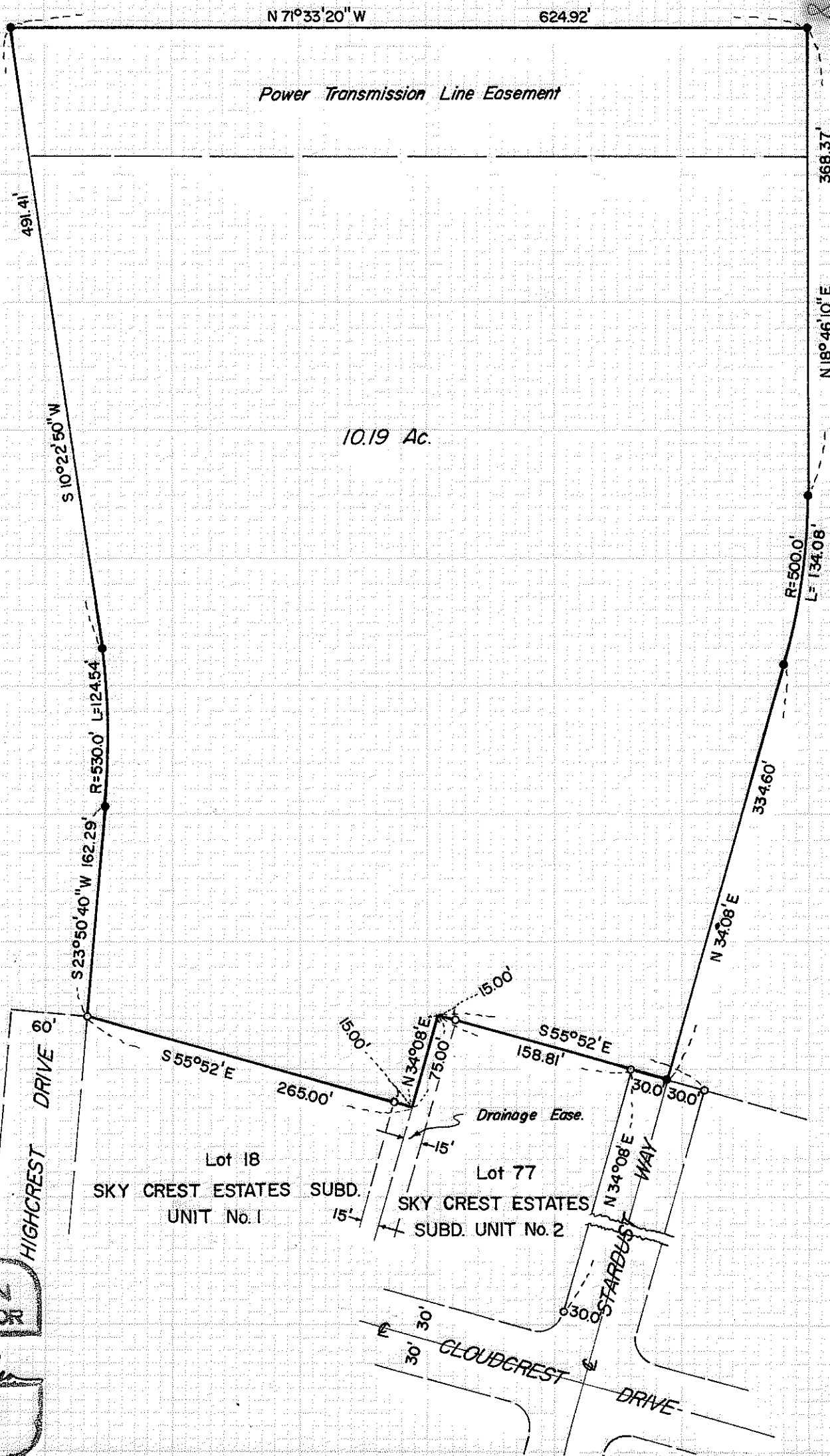
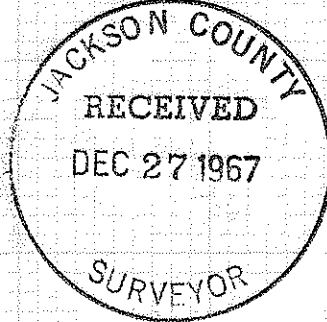

SCALE: 1" = 100'

- Set 5/8" X 30" i. pin flush
- Found 5/8" i. pin flush

Basis of Bearings:
 SKY CREST SUBD.
 UNIT No. 2

REGISTERED
OREGON
 LAND SURVEYOR

Mark E. Boyden

NOVEMBER 9, 1961
 MARK E. BOYDEN

281

SURVEY NARRATIVE TO COMPLY WITH O.R.S. 209.250

FOR: Robinhood Corporation, Incorporated
c/o Hugh Jennings
Insurance Mart
1005 East Main Street
Medford, Oregon

PURPOSE: To monument and describe a parcel of land lying within the Corporation contract ownership, proposed to be sold.

PROCEDURE: Found lot corner monuments controlling the boundaries of Lot 18 SKY CREST ESTATES SUBDIVISION, UNIT NO. 1, and Lot 77, SKY CREST ESTATES SUBDIVISION, UNIT NO. 2, and enclosed the desired tract by a closed-loop transit-traverse.

Computed the location of the final tract corners and monumented same from the random-traverse controls at positions shown on the attached map.

December 20, 1967

