

3604

33  
4  
FD. 1/4 CORNER 2 B.T.'s  
SET 1 1/2" X 48" IRON PIPE



SURVEY IN GOV'T. LOT 2 OF SECTION 4  
T. 37S., R. 4 W., W.M., JACKSON COUNTY, OREGON

FOR  
CARL J. STRUBY

SCALE: 1" = 200'

SURVEY BY  
CHARLES H. HURST  
28 N. OAKDALE  
MEDFORD, OREGON

LEGEND  
● SET 5/8" X 24" IRON PINS  
○ FD. 1" IRON PIPES  
PER SURVEY NO. 1324

WEST  
686.27'  
SET CONC. NAIL IN  
RET. WALL OF WATER  
IMPOUNDMENT IN  
OAK GULCH

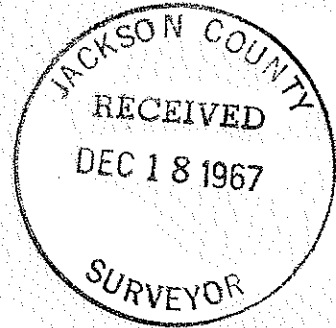
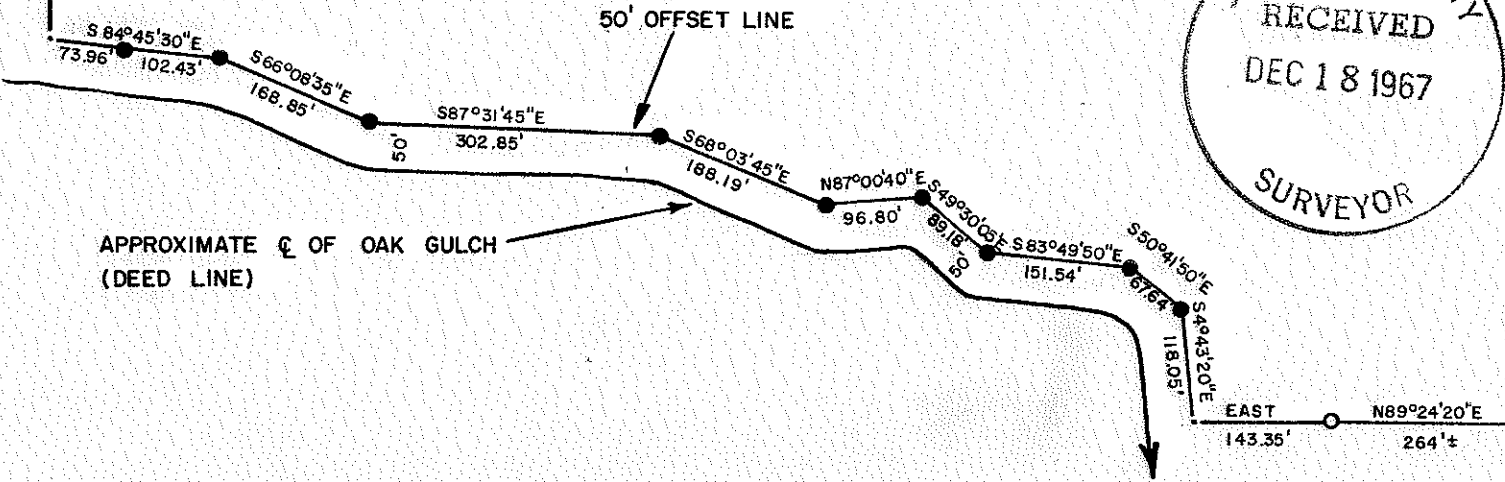
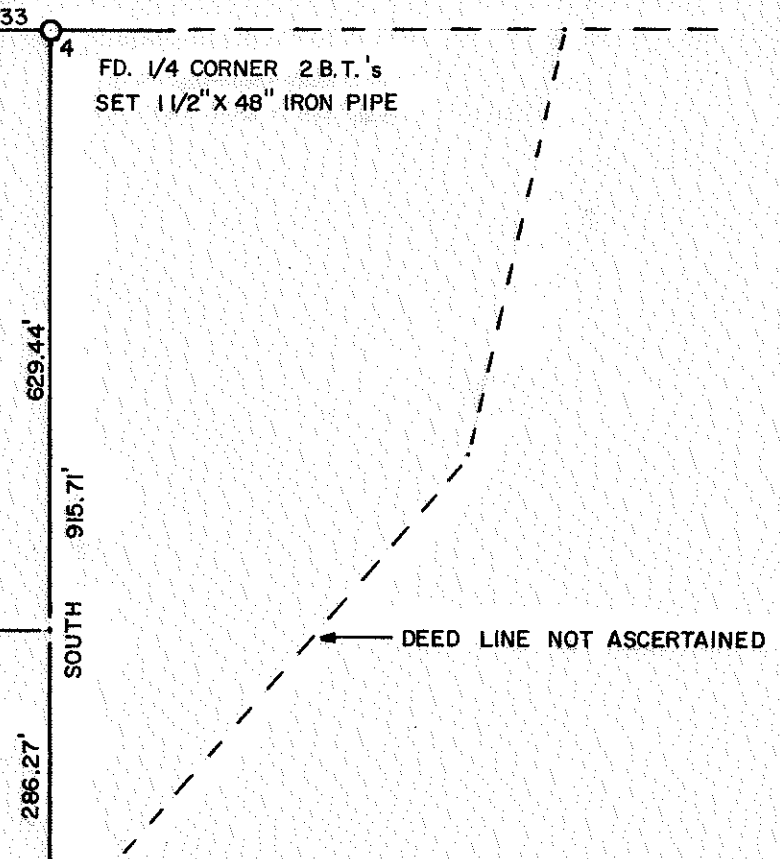

REGISTERED  
OREGON  
LAND SURVEYOR

*Charles H. Hurst*

OCTOBER 20, 1959  
CHARLES H. HURST  
483

SEP 22 1967

EAST  
143.35'      N89°24'20"E      264'±

3604

SURVEY NARRATIVE TO COMPLY WITH PARAGRAPH 209-250  
OREGON REVISED STATUTES

Survey for: Carl J. Struby  
Rte. 1, Box 386 F  
Gold Hill, Oregon

Survey by : Charles H. Hurst, L.S.  
28 N. Oakdale  
Medford, Oregon

Purpose : To establish the location of Oak Gulch as shown on the attached plat, said location heretofore not specifically defined by deed.

Bearing : Based on meridian established by solar observation September 19, 1967.

PROCEDURE

Approximate center line of Oak Gulch was determined by reference to an offset line established by 50 foot offsets from critical angle points along the course of said gulch.

The southwest corner of recorded survey # 1324 was tied into this survey for reference only and is not to be construed as an endorsement of the true location of the northeast 1/16 corner of Section 4.

A 1 1/2" X 48" iron pipe was set for the north quarter corner of Section 4 by reference to original G.L.O. field notes, i.e. a black oak with scribing intact bearing N 73° W 33.66 feet and a black oak snag with scribing intact bearing S 4° E 18.48 feet. At site of corner monument was remains of a squared oak post decayed flush with ground.

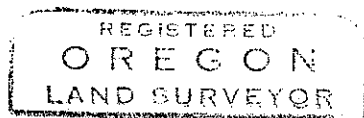
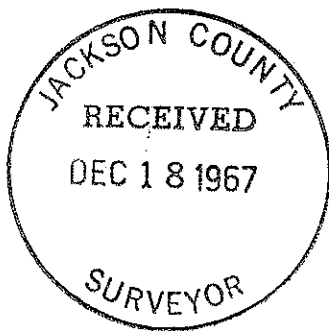

*Charles H. Hurst*

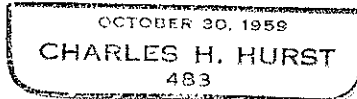

OCT 3 1967