

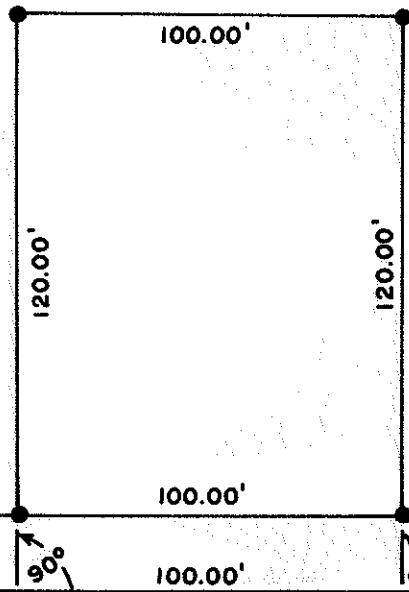

SW 1/4 SW 1/4



SCALE

1" = 50'

SURVEY BY
CHARLES H. HURST
MEDFORD, OREGON

LEGEND
● SET 5/8" X 24" IRON PINS
-x- EXISTING FENCE LINE

29 28 33
32 33 EAST 1190.00'

FD. 2" IRON PIPE
RE-ESTAB. SEC. COR.

WILLOW SPRINGS ROAD
C.J. VOL. 8, PGS. 317-321

FD. BR. CAP & CONG. MON.
RE-ESTAB. NE COR. DLC 60

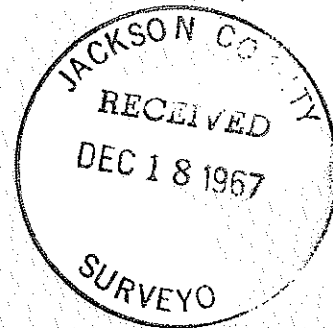

SURVEY IN THE SW 1/4 SW 1/4
SECTION 28, T. 36 S., R. 2 W., W.M.
JACKSON COUNTY, OREGON

FOR

R.E. MULLER

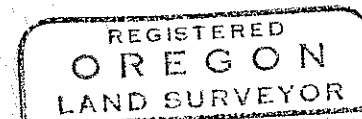

Charles H. Hurst

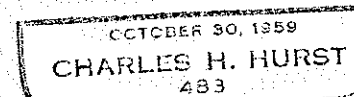

SURVEY NARRATIVE TO COMPLY WITH PARAGRAPH 209.250
OREGON REVISED STATUTES

SURVEY FOR: R. E. Muller
3252 Willow Springs Rd.
Central Point, Oregon

SURVEY BY : Charles H. Hurst, L.S.
28 N. Oakdale
Medford, Oregon

PURPOSE : To separate the tract shown from the parent tract described in D.R.
Vol. 462, Page 255.

BEARING : Meridian based on government record for the south boundary of Section 28.

PROCEDURE

Inasmuch as the centerline of Willow Spring Road is described as coincident with the south boundary of Section 28 and the location for the south quarter corner and southeast section corner of said Section have not been preserved; the line between the southwest corner of Section 28 and the northeast corner of D.L.C. 60, set on the section line according to government record, was held for section line control.

Corner pins were set at right angles to said line as shown on the attached plat.

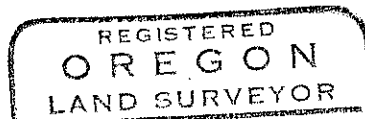
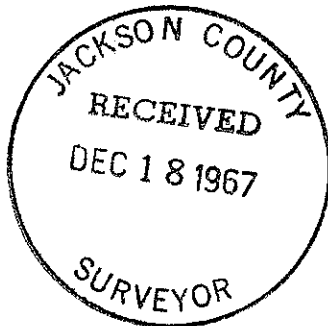

Charles H. Hurst

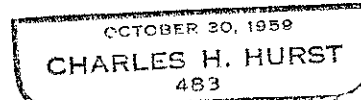

OCT 4 1967