

SURVEY FOR JOHN REED
 S.W. 1/4 Sec. 30, T. 39 S., R. 2 E., W. M.
 Jackson County, Oregon
 October 18, 1967

3594

LEGEND

- Spike found
- 5/8" I. Pin set

REGISTERED
OREGON
 LAND SURVEYER

Verlyn Thomas

MAY 13, 1960

VERLYN THOMAS
 505

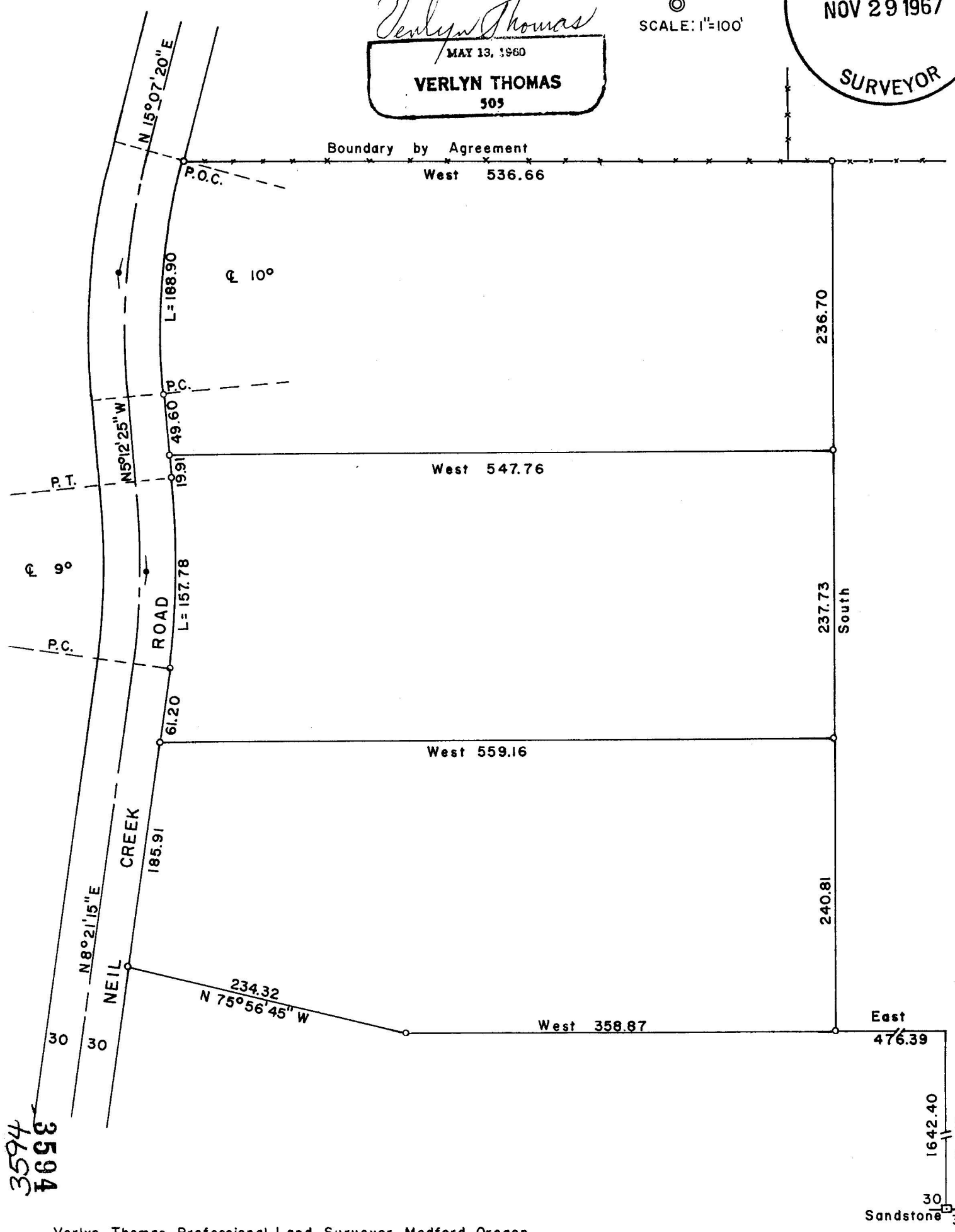
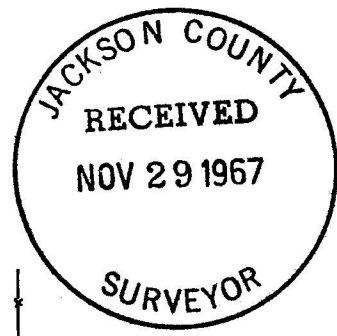
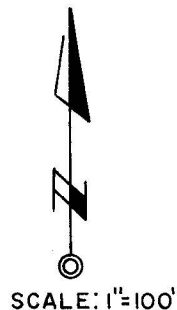

3594
 4656

SURVEY NARRATIVE TO COMPLY WITH O.R.S. 209.250
REVISED BY CHAPTER 555, O.L. 1963

FOR: John Reed
517 Siskiyou Blvd.
Ashland, Oregon

PURPOSE: To survey and monument 3 tracts as directed by client.

PROCEDURE: The north line of the parent tract was described as being on the South line of D.L.C. No. 44, and the westerly extension thereof. A thorough search was made for any evidence which would locate the Southwest or Southeast corner of said D.L.C. 44, or the W.N.W. corner of D.L.C. No. 45, which was a point on line. However none of these corners could be found in the field. This survey was tied to another survey presently being performed in the area by a fellow Licensed Surveyor, and the combined results compared with original record. It became apparent that various unrecorded monuments found in the field were apparently placed there without proper procedure in the determination of fractional subdivision lines of the Section, and pertinent D.L.C. lines.

Therefor, a location of the fence along the north property line was determined, relative to the sandstone monument at the $\frac{1}{4}$ Corner between Sections 30 and 31, and a Boundary Line Agreement prepared for said fence, as shown on the accompanying Plat.

The tracts were then surveyed and monumented as shown, on said Plat. The center-line of Neil Creek Road is as presently located in the field, and monumented by the aforementioned Surveyor.

Bearings determined from Recorded Survey No. 3365.

