

3592

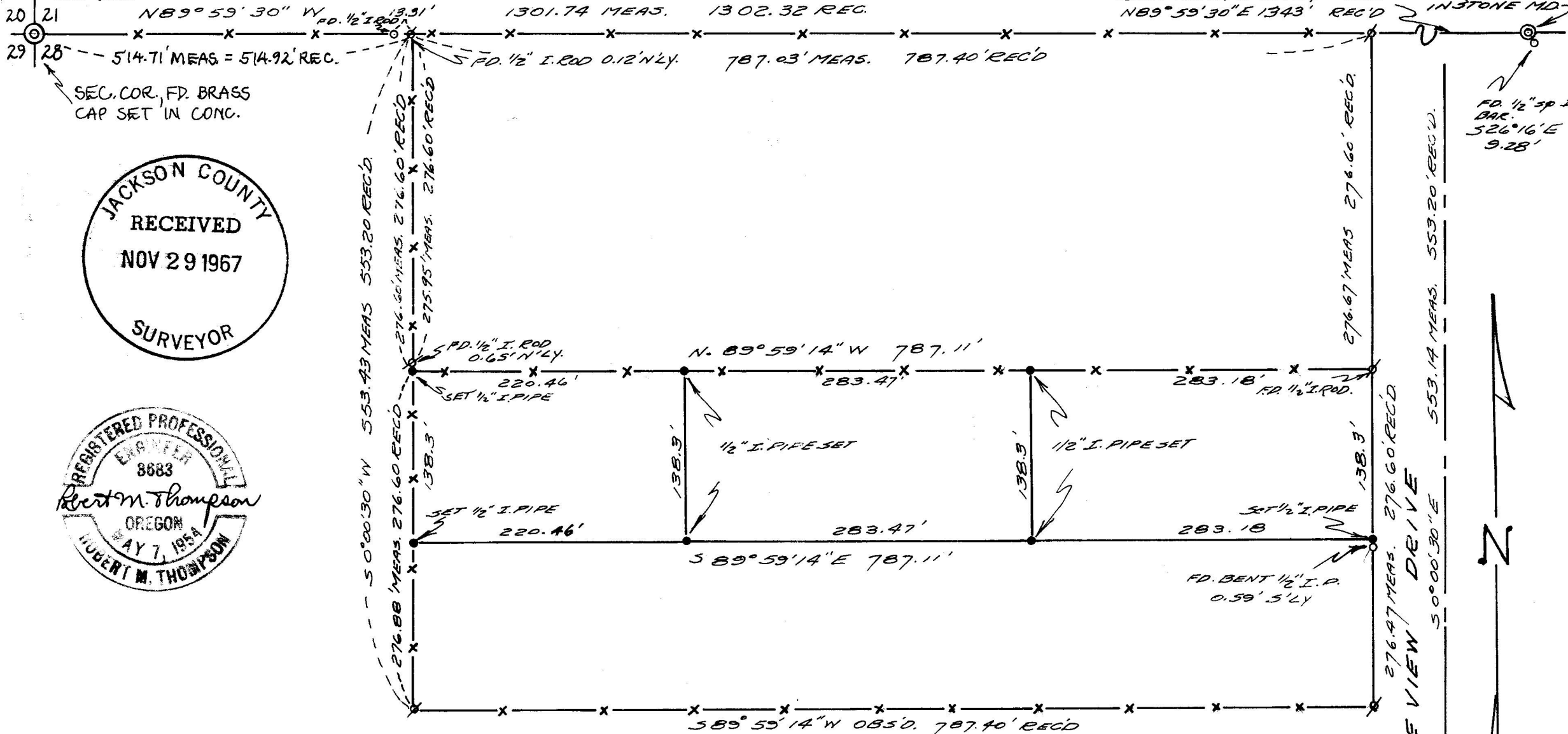

SURVEY FOR
 HARRY S. HAGLE IN
 NW 1/4 SEC. 28, T36S, R1W, W. M.

SCALE: 1 INCH = 100 FEET

OCTOBER 26, 1967
 ROBERT M. THOMPSON, P. E.

NOTES:

- BEARINGS REFERENCED TO SURVEY No. 1013, AND ITS SOLAR OBSERVATION
- X INDICATES 1/2" IRON ROD FOUND, SET BY "CLABBY" SURVEY No. 1013
- INDICATES 1/2" IRON PIPE SET IN THIS SURVEY

THIS SURVEY WAS DONE FOR, AND THIS MAP WAS PREPARED FOR
 THE EXCLUSIVE USE OF HARRY S. HAGLE 6933 LAKE VIEW DRIVE CENTRAL POINT ORE.

3592

Survey for Harry S. Hagle in NW $\frac{1}{4}$ Section 28, T36S, R1W, W.M.,
Jackson County, Oregon

Narrative Description to comply with par. 209.250, O.R.S.

for: Harry S. Hagle, 6933 Lake View Drive, Central Point, Oregon

Purpose: To define three tracts of land in the NW $\frac{1}{4}$ NW $\frac{1}{4}$.

Procedure:

Before beginning, Jackson County Surveys (file numbers) 1013, 1796, 762, 1152, 2218, and the "Rogueland Irrigated Orchard Tracts" and "Lotus Subdivision Extension No. 3", were examined and evaluated. The land to be surveyed was within property which had been extensively surveyed and monumented by Survey No. 1013.

To verify the position of the previously set monuments, the West half of the North Section line was then surveyed, as well as a portion of the NW $\frac{1}{4}$ NW $\frac{1}{4}$. The monuments found, as well as pertinent bearings and distances, as compared to record bearings and distances, are shown on my map. Some small differences were found, which could possibly be partly caused by natural shifting of the soil. In order to preserve the continuity of previous deeds, bearings of this survey were referenced to those of Survey No. 1013.

Begun: June, 1966
Completed: Oct. 26, 1967

