

SURVEY IN NW-1/4 SEC 32 T 35 S. R.1 W. WM.
 FOR
 WYLES BERRY
 67-27

BY EDWARD A. MCGINTY
 PROF. LAND SURVEYOR
 MEDFORD OREGON
 SEPT 1967

SCALE 1" = 100'
 O = 5/8" I. PIN

N.1/4 Cor
 Sec. 32

DR = (South 1368.5')
 S 0°12'00" W

SN. 3434

2899-3587

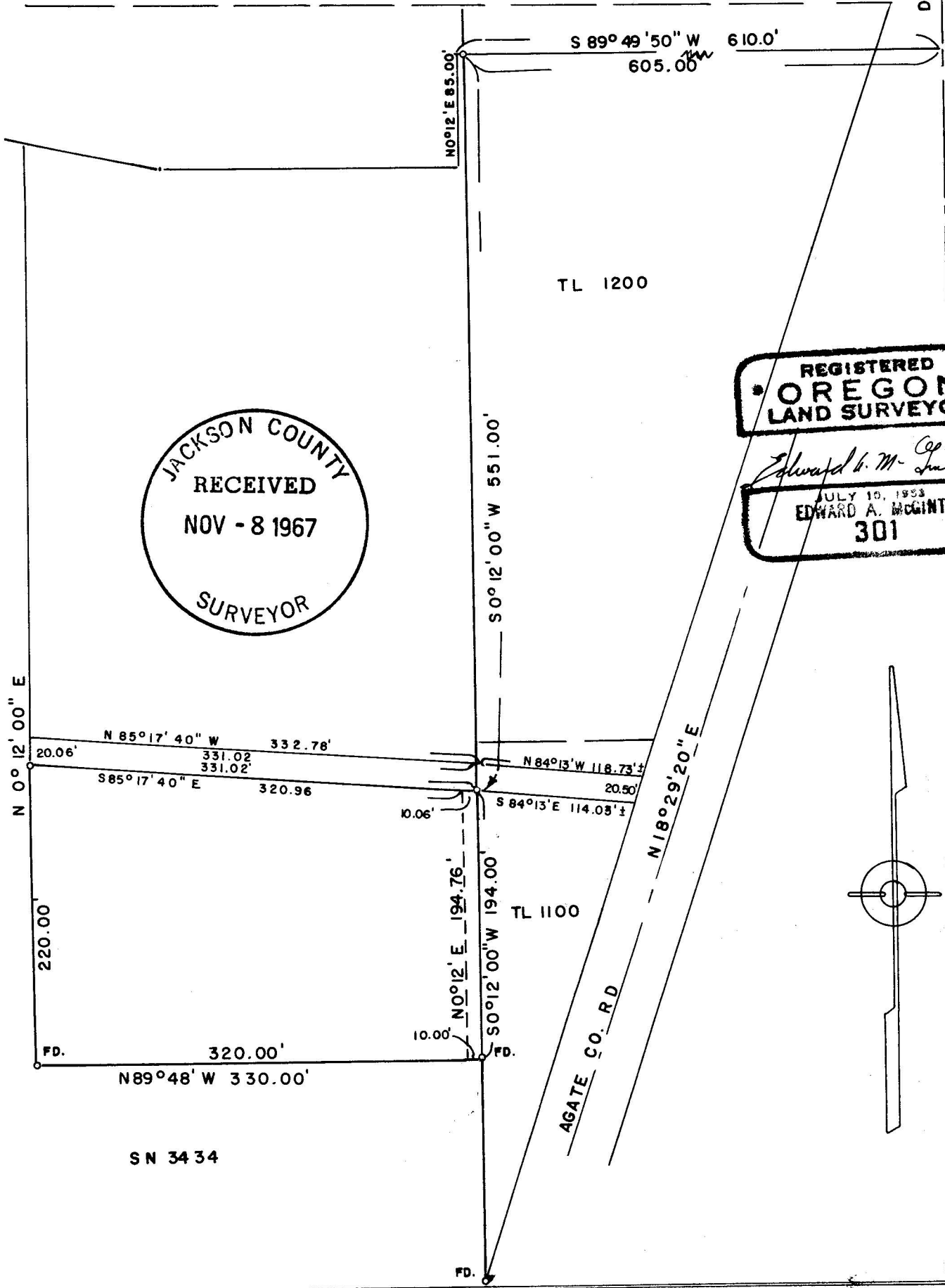

JACKSON COUNTY
 RECEIVED
 NOV - 8 1967
 SURVEYOR

REGISTERED
 OREGON
 LAND SURVEYOR

Edward A. McGinty
 JULY 10, 1953
 EDWARD A. MCGINTY
 301

2899-3587

SN 3434

Survey No. 3587

SURVEY NARRATIVE TO COMPLY WITH CHAP. 555, ORS - 1963.

Survey for: Mr. Wyles Berry
Shady Cove,
Oregon

Survey by: Edward A. McGinty, L.S.
Medford, Oregon
Sept. 1967



Edward A. McGinty

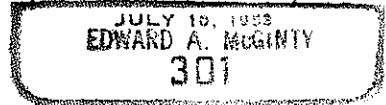

Basis of Bearing; Survey No. 3434.

Precedence of Survey:

Divided Tract as shown, at the request of Berry & Turnquist.

Monuments found are shown on previous survey No. 3434.

Monuments set being 5/8 in. iron pins, 20 ins. long, approx. flush with the surface.

This is a partial retracement of survey No. 3434.

