

3586
-9853

REGISTERED
OREGON
LAND SURVEYOR

Edward A. McGinty

JAN 10, 1959
EDWARD A. MCGINTY
301

S.N. 2582

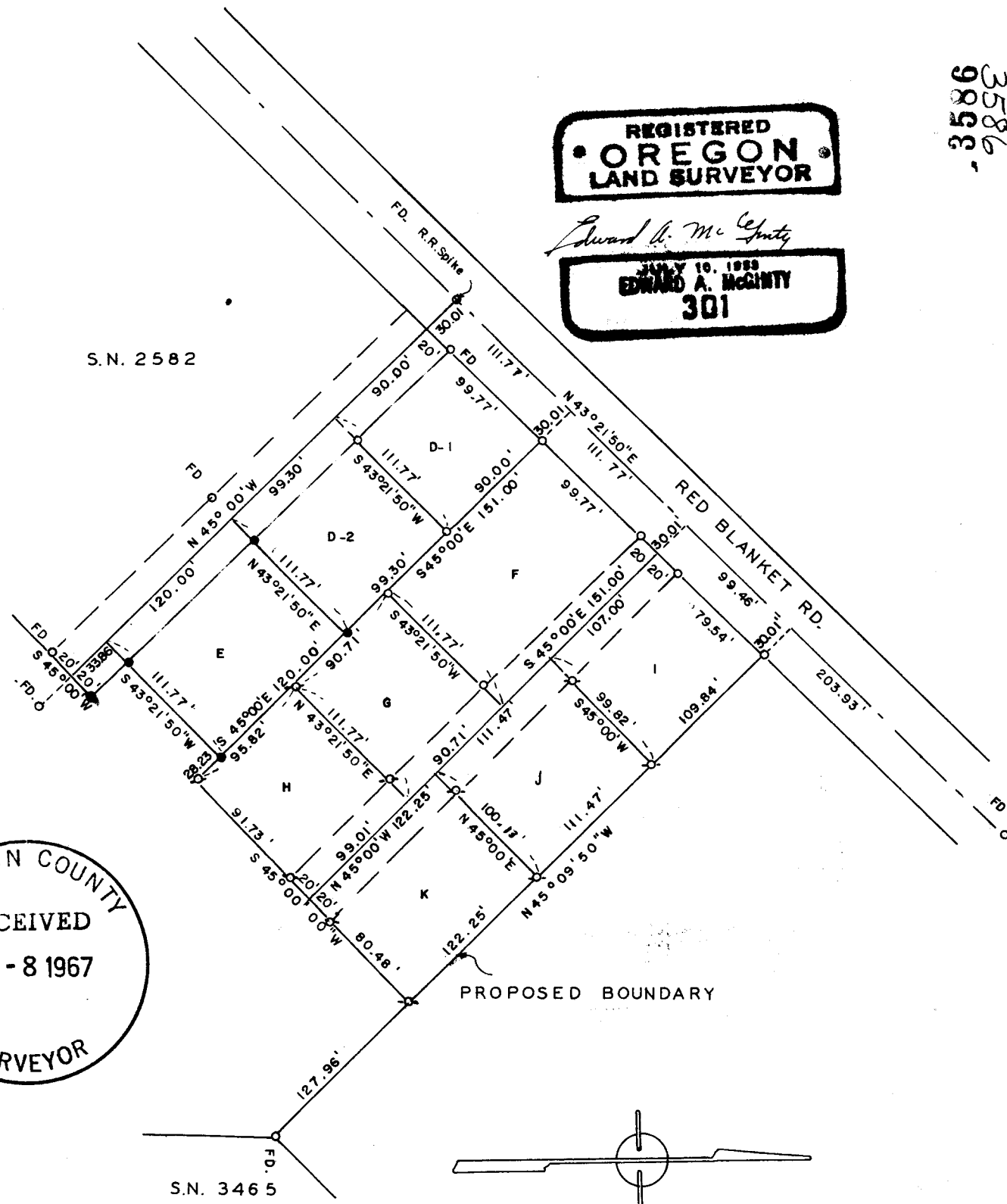

JACKSON COUNTY
RECEIVED
NOV - 8 1967
SURVEYOR

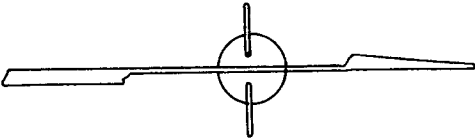

SURVEY IN THE S.E. 1/4, SEC. 28 T.32S. R.3E, W.M.
FOR
EUGENE BURRILL
63-22

BY EDWARD MCGINTY
MEDFORD OREGON
AUGUST 1967

SCALE 1"=100'
o = 5/8" I. PIN
● 1/2" I. PIN
α 1/2" PIPE

Survey Narrative to comply with Chap. 555, O.L. 1963.

Survey for: Eugene Burrill
Red Blanket Road
Prospect, Oregon 97536

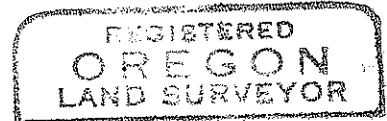

Survey by: Edward A. McGinty, L.S.
Medford, Oregon
August 18, 1967

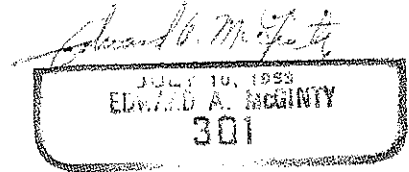

Basis of Bearing: Survey No. 2582

Precedence of Survey:

Center line of Red Blanket Road was determined from previous surveys No. 2582 and 2830, the Northeasterly line of this survey is a proposed boundary line, being along an existing fence line.

Monuments set being; 5/8 in. x 24 in. iron pin approx. flush
1/2 in. x 24 in. rebar approx. flush
1/2 in. x 25 in. galv. iron pipe approx. flush

