

3583

SURVEY IN S.W. 1/4 SEC. 3 T.39S. R.1W, W.M.
FOR
GEORGE WILLIAMS

67-15
BY EDWARD MCGINTY
MEDFORD OREGON
MAY 1967

SCALE 1"=50'
●: 5/8" I. PIN SET
○: 5/8" I. PIN FD.

REGISTERED
OREGON
LAND SURVEYOR

Edward A. McGinty

JULY 10, 1953
EDWARD A. MCGINTY
301

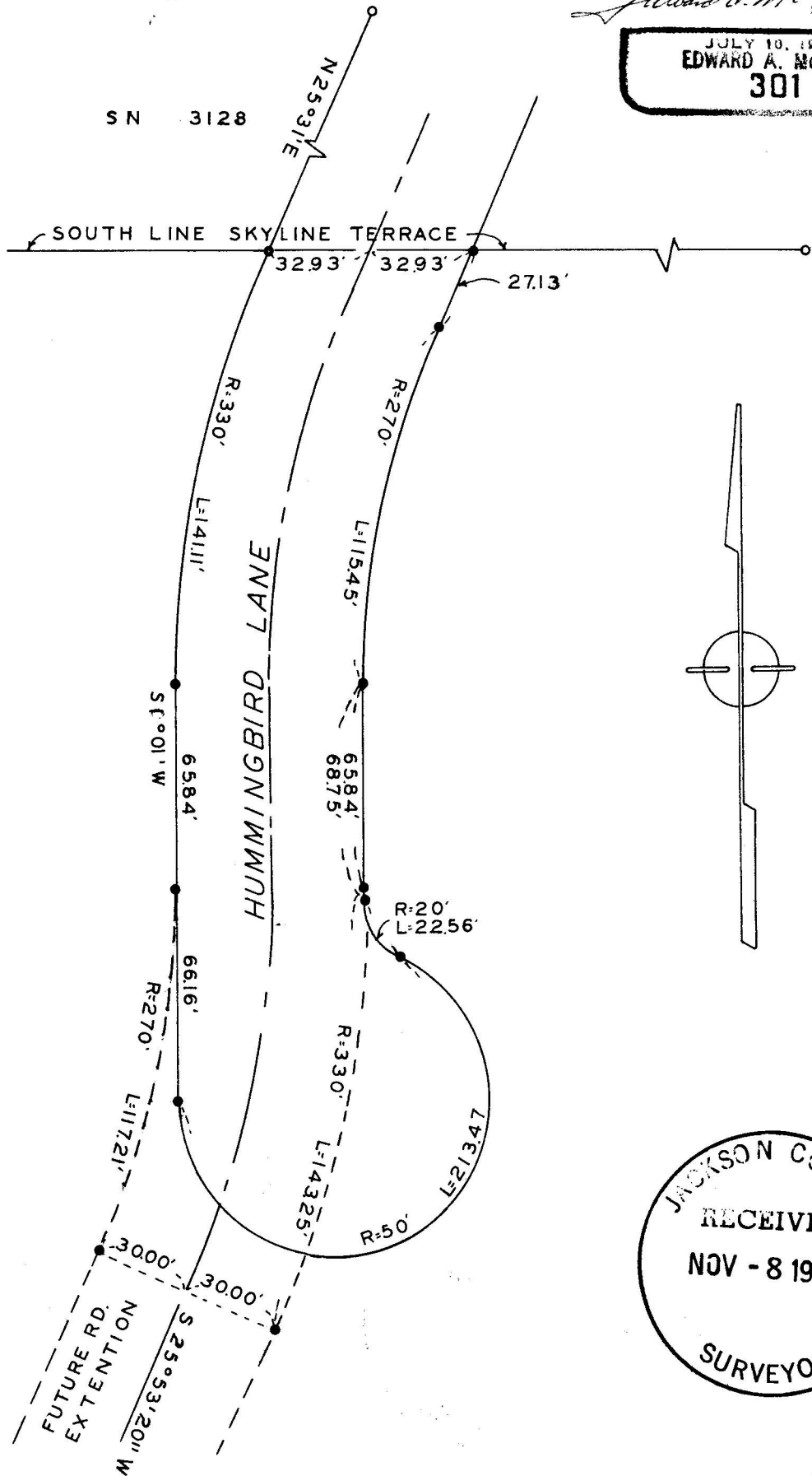

JACKSON COUNTY
RECEIVED
NOV - 8 1967
SURVEYOR

3583

Survey No. 3583

Survey Narrative to comply with Chapter 555, O.L. 1963.

Survey for: Mr. George Williams
Rt 1, Box 496-A
Talent, Oregon

Survey by: Edward A. McGinty, L.S.
Medford, Oregon
May, 1967

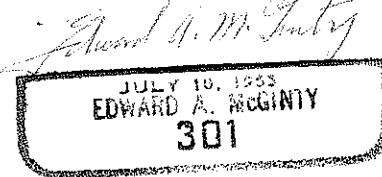
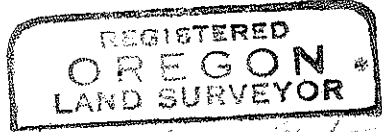

BASIS OF BEARING: Survey No. 3128.

PRECEDENCE OF SURVEY:

Proposed extension of Hummingbird Lane.

Monuments found on survey No. 3128 being 5/8 in. ir on pins, set approx. flush with the surface.

Monuments set being 5/8 x 20 in. iron pins, set approx. flush with the surface on the proposed road extension.

